



What kind of inflammatory changes can we find in different ILDs? Are they disease specific?

Radoslav Matěj

Department of Pathology and Molecular Medicine
Thomayer Hospital, Prague

**What kind of inflammatory
changes can we find
in different ILDs?**

ALL!

Are they disease specific?

NO!

Let's go for a Czech beer!



However...

- Inflammatory changes are very important morphological clue
- Need to ask 4 easy questions:

Where

Which

How much

How long/treatment

ATS/ERS: Clinical Diagnosis

Pathology Diagnosis

- Idiopathic pulmonary fibrosis
Usual Interstitial Pneumonia - UIP
- Desquamative interstitial pneumonia
Desquamative Interstitial Pneumonia - DIP
- Respiratory bronchiolitis interstitial lung disease
Respiratory Bronchiolitis - RB (-ILD)
- Acute interstitial pneumonia
Diffuse Alveolar Damage - DAD
- Non-specific interstitial pneumonia
Non-specific Interstitial Pneumonia - NSIP
- Cryptogenic organizing pneumonia
Organizing Pneumonia - OP

Where

- Distribution of inflammatory cells:

Bronchocentric

Perivascular

Intraalveolar

Interstitial

Pleural/subpleural

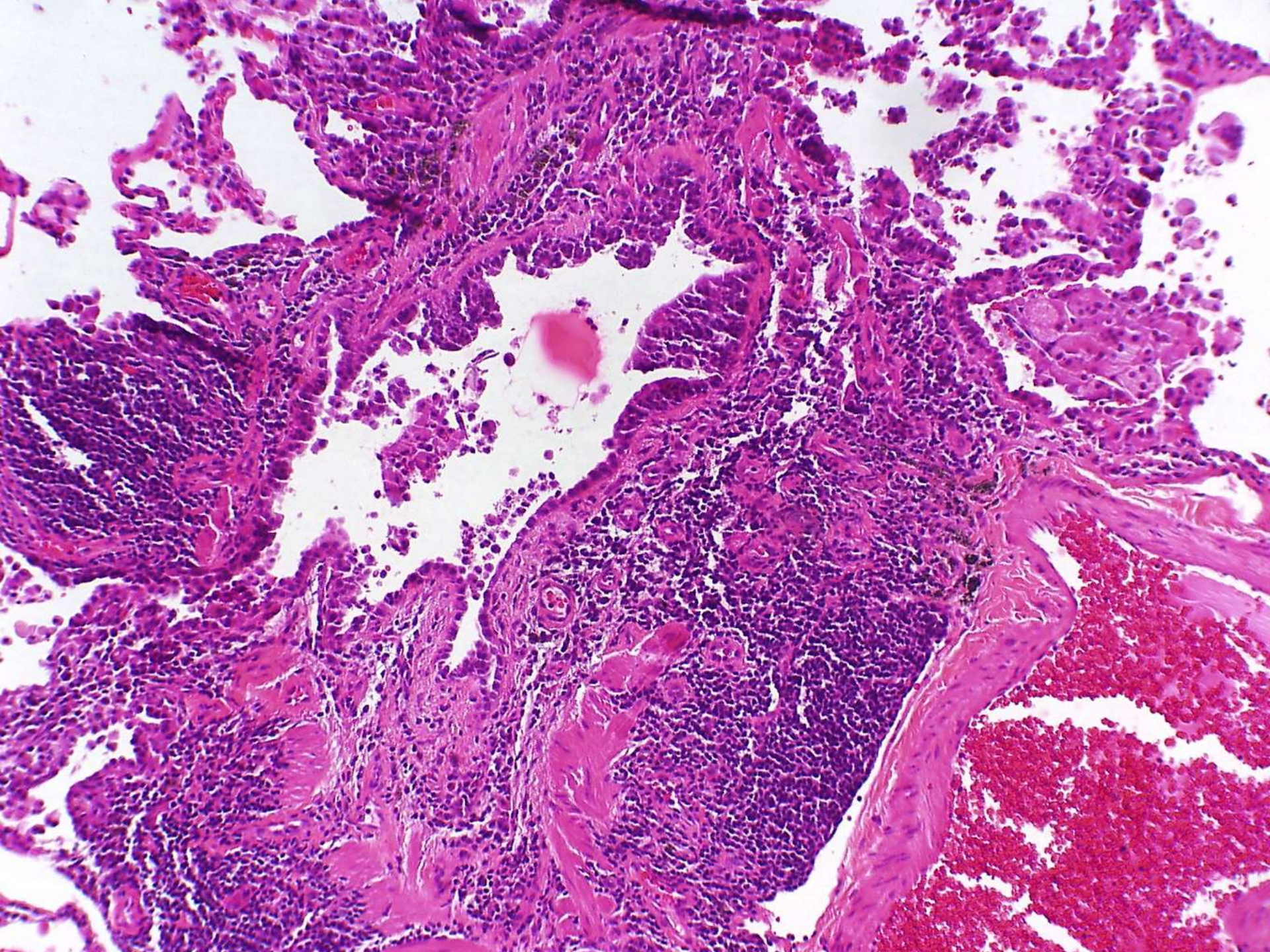

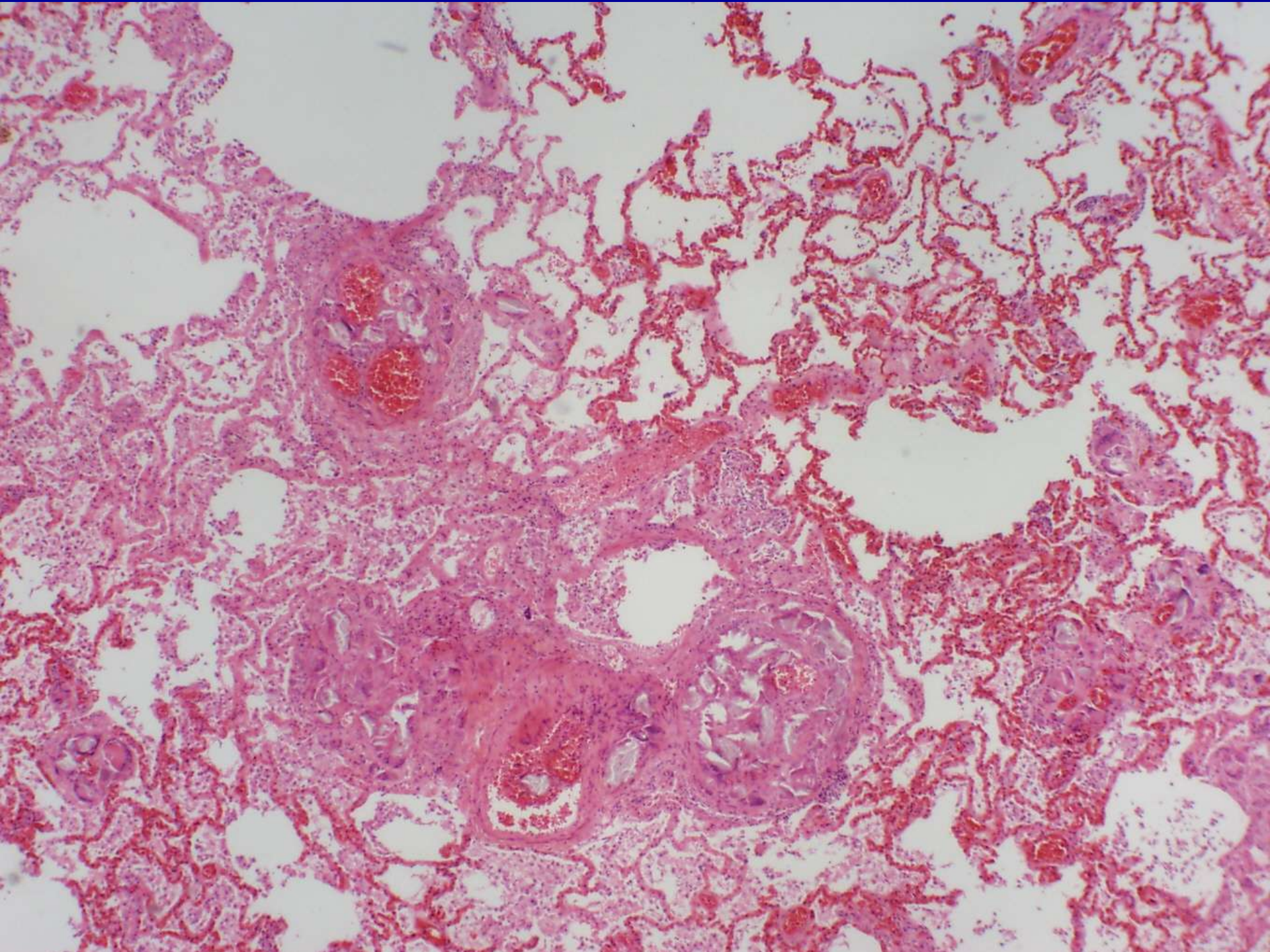

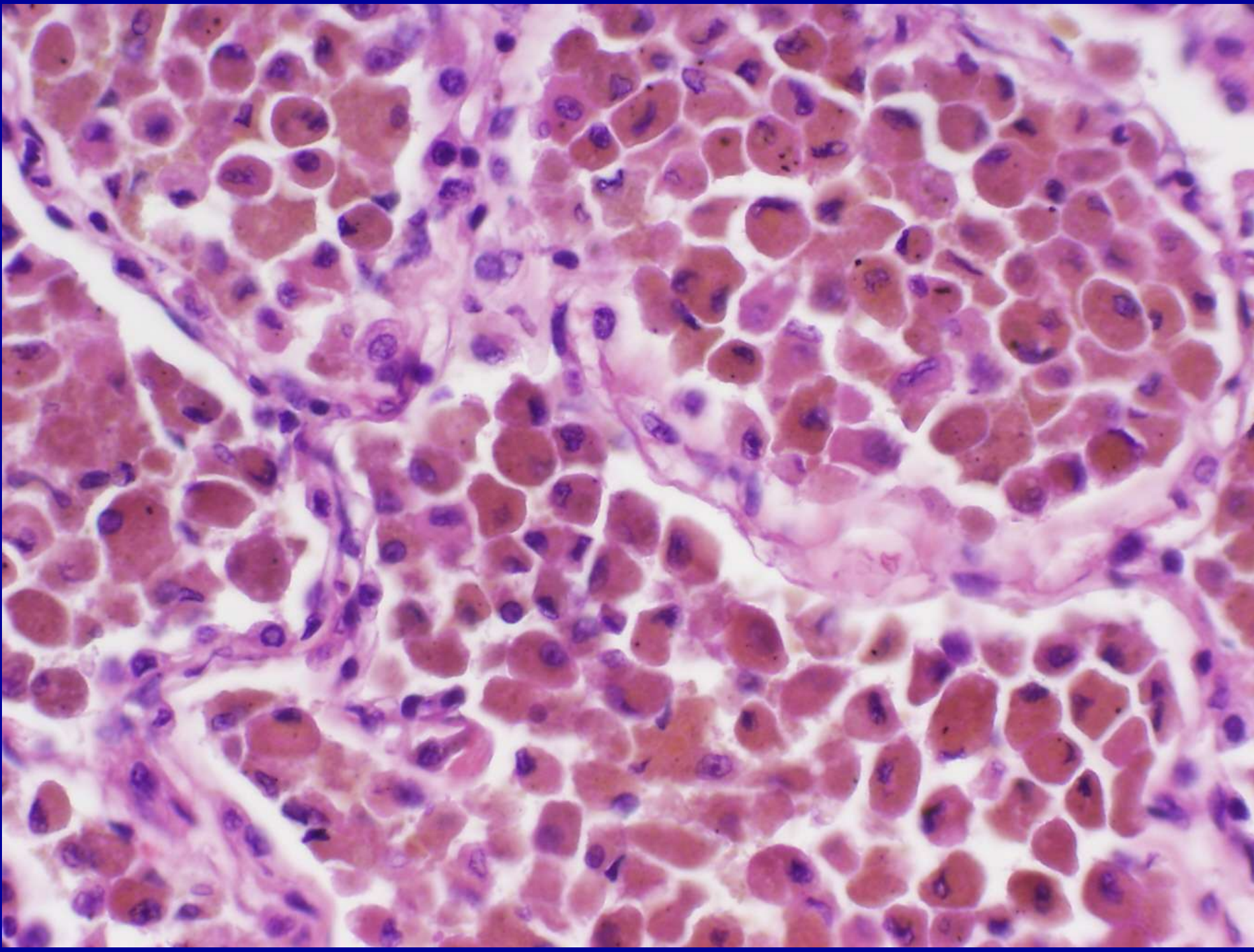

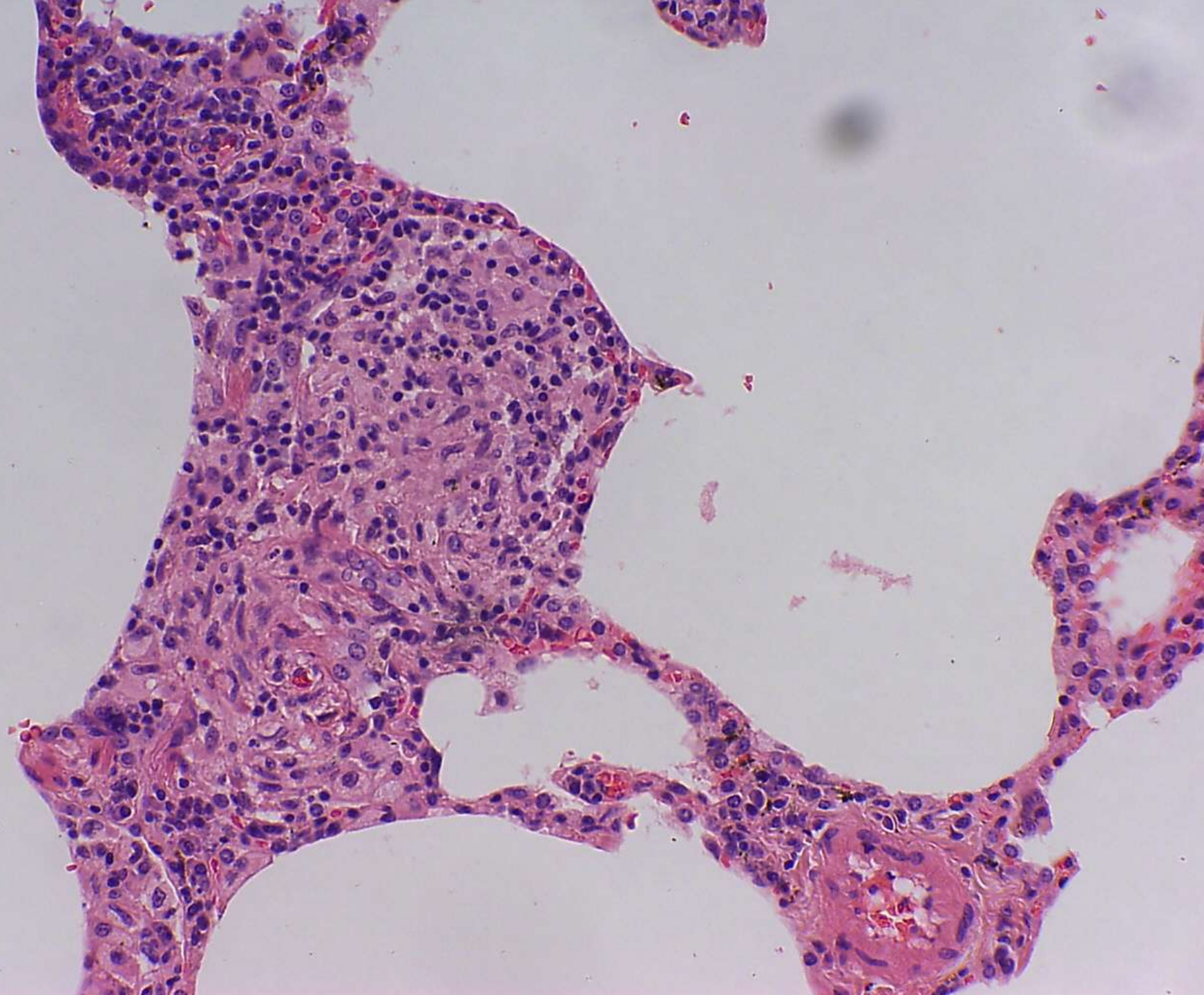

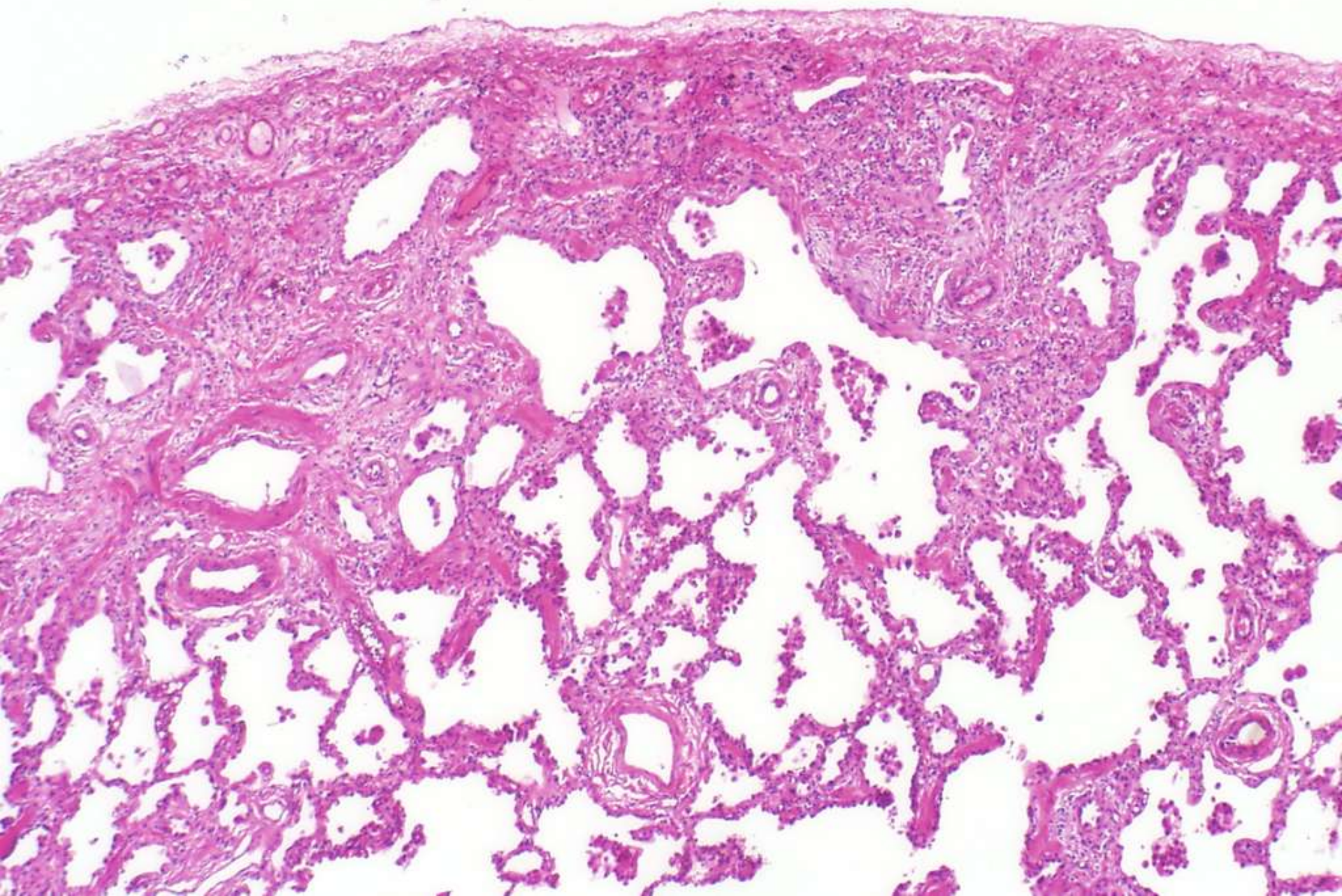

How much

- Quantity of inflammatory cells:

Prominent picture

Part of the Picture

Discrete changes

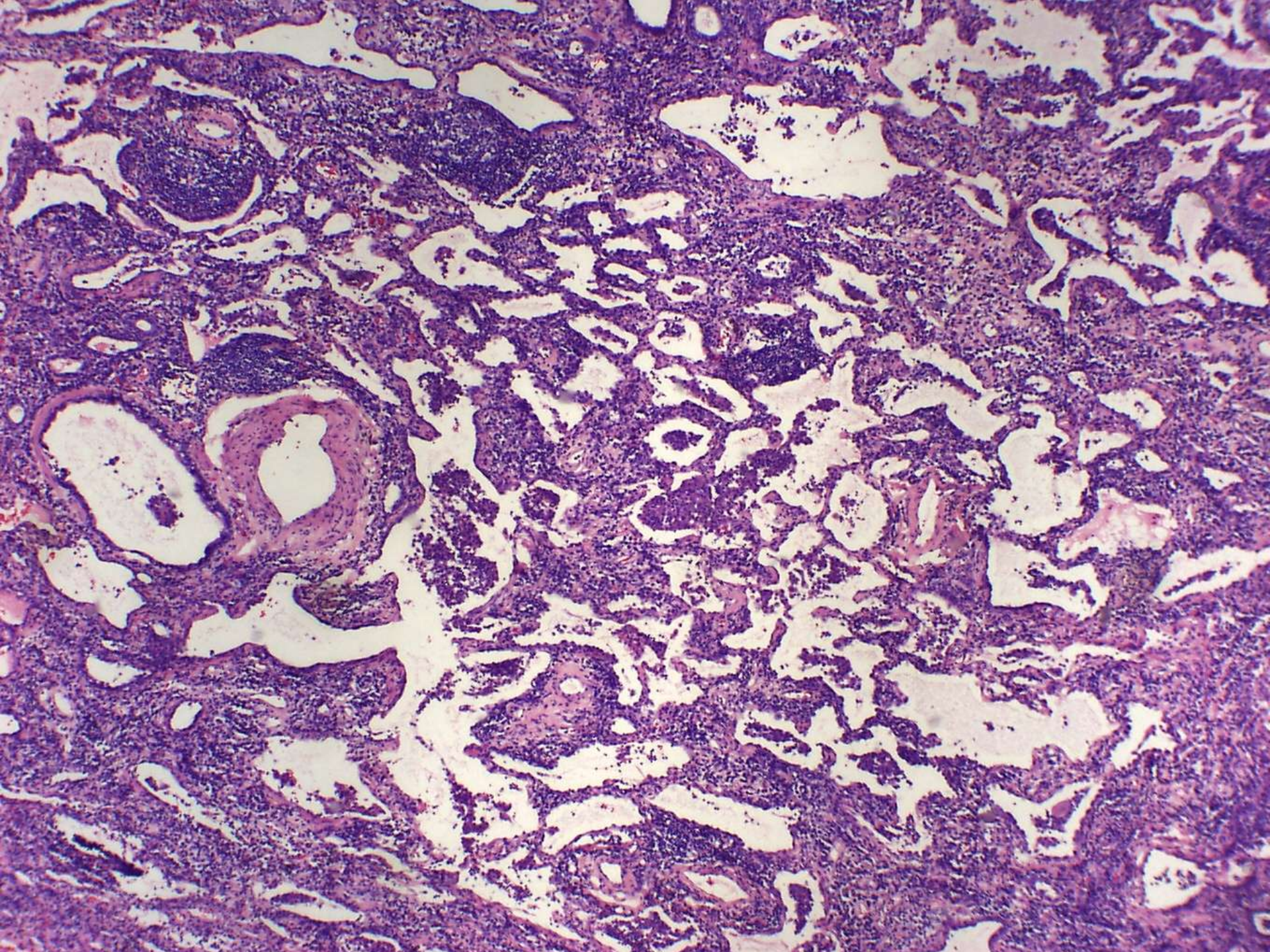

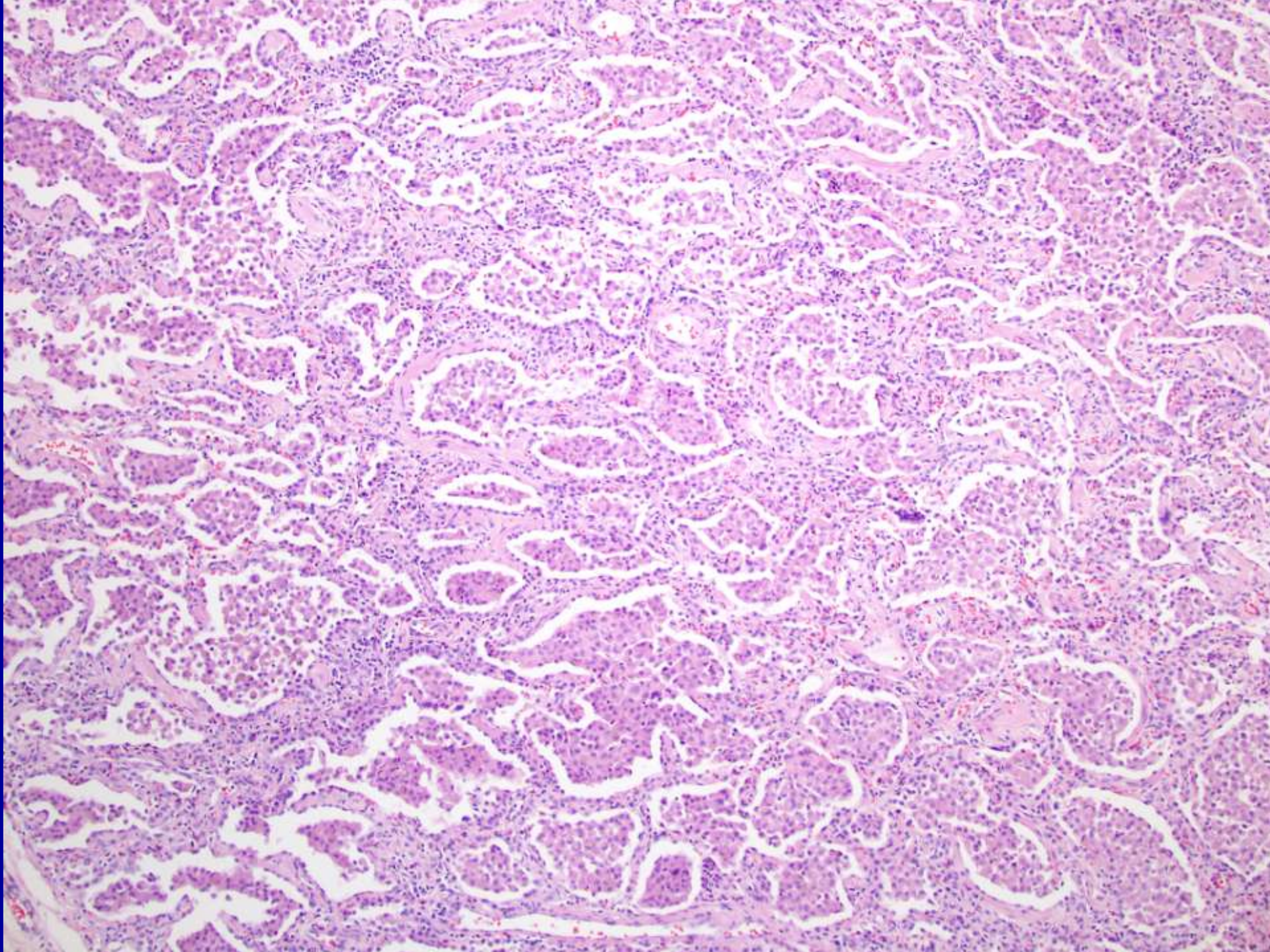

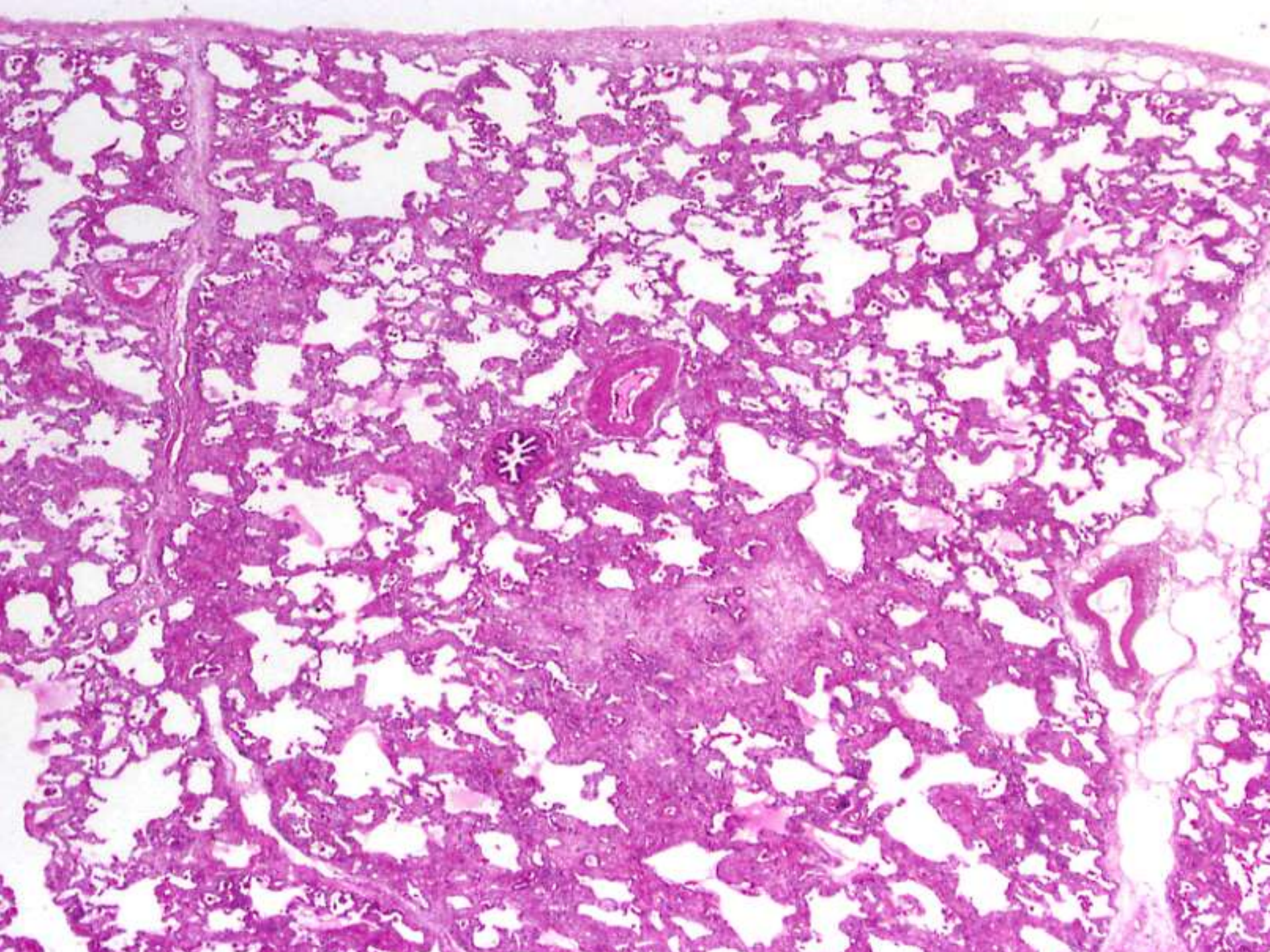

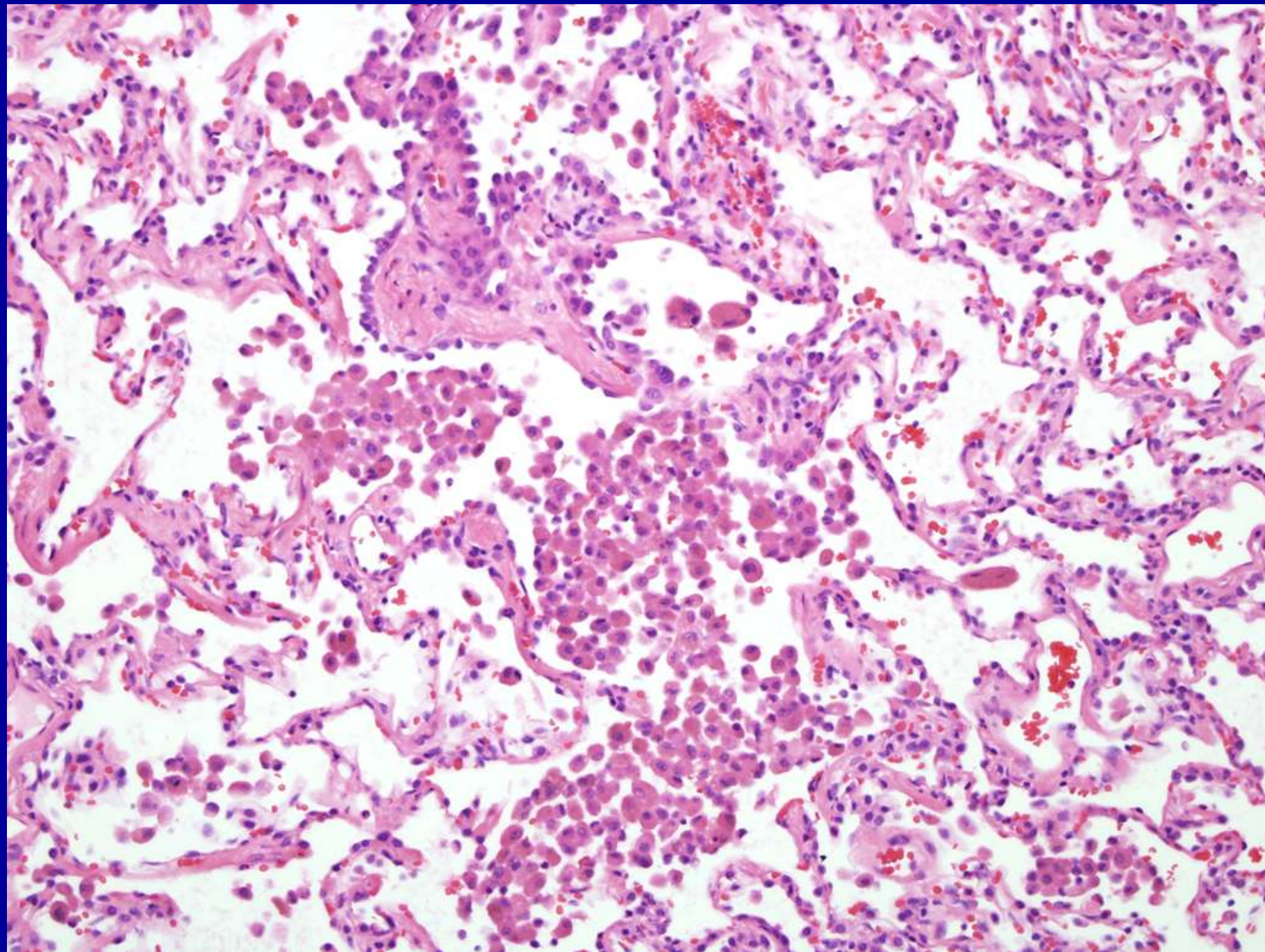

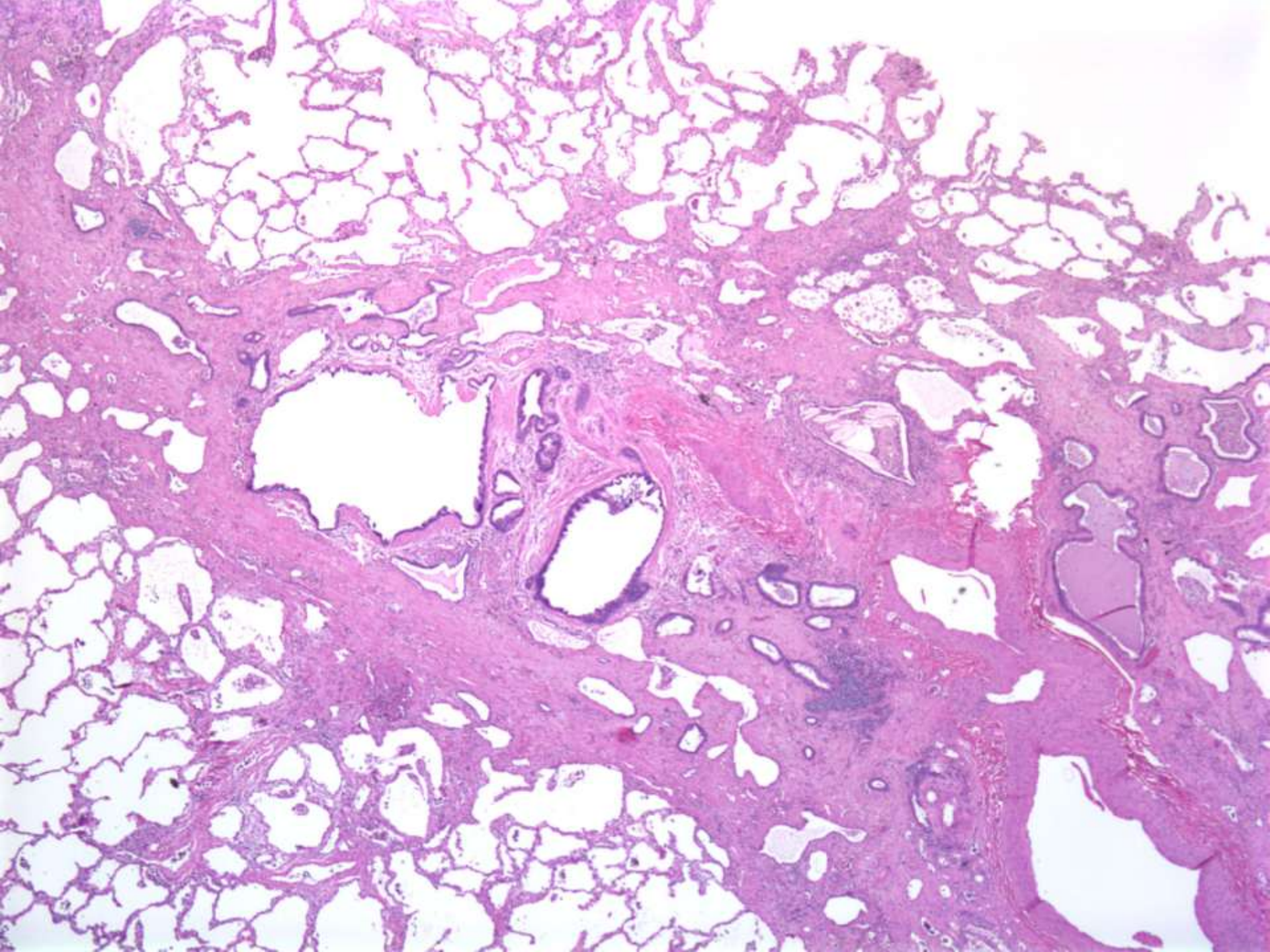

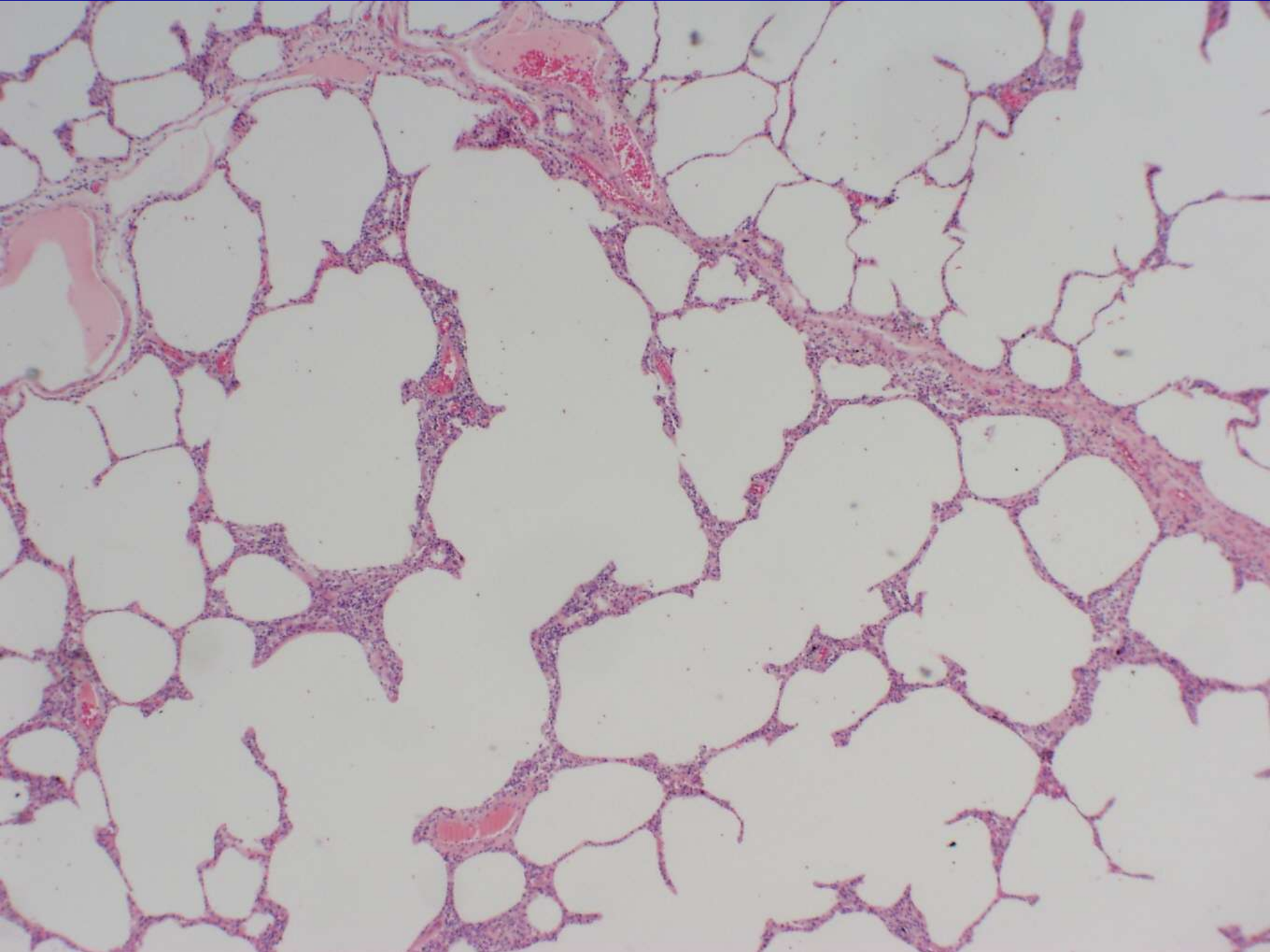

Which

- Quality of inflammatory cells:

Lymphocytes

Plasmocytes

Neutrophils

Eosinophils

Macrophages/Giant cells

Granulomas

Langerhans cells

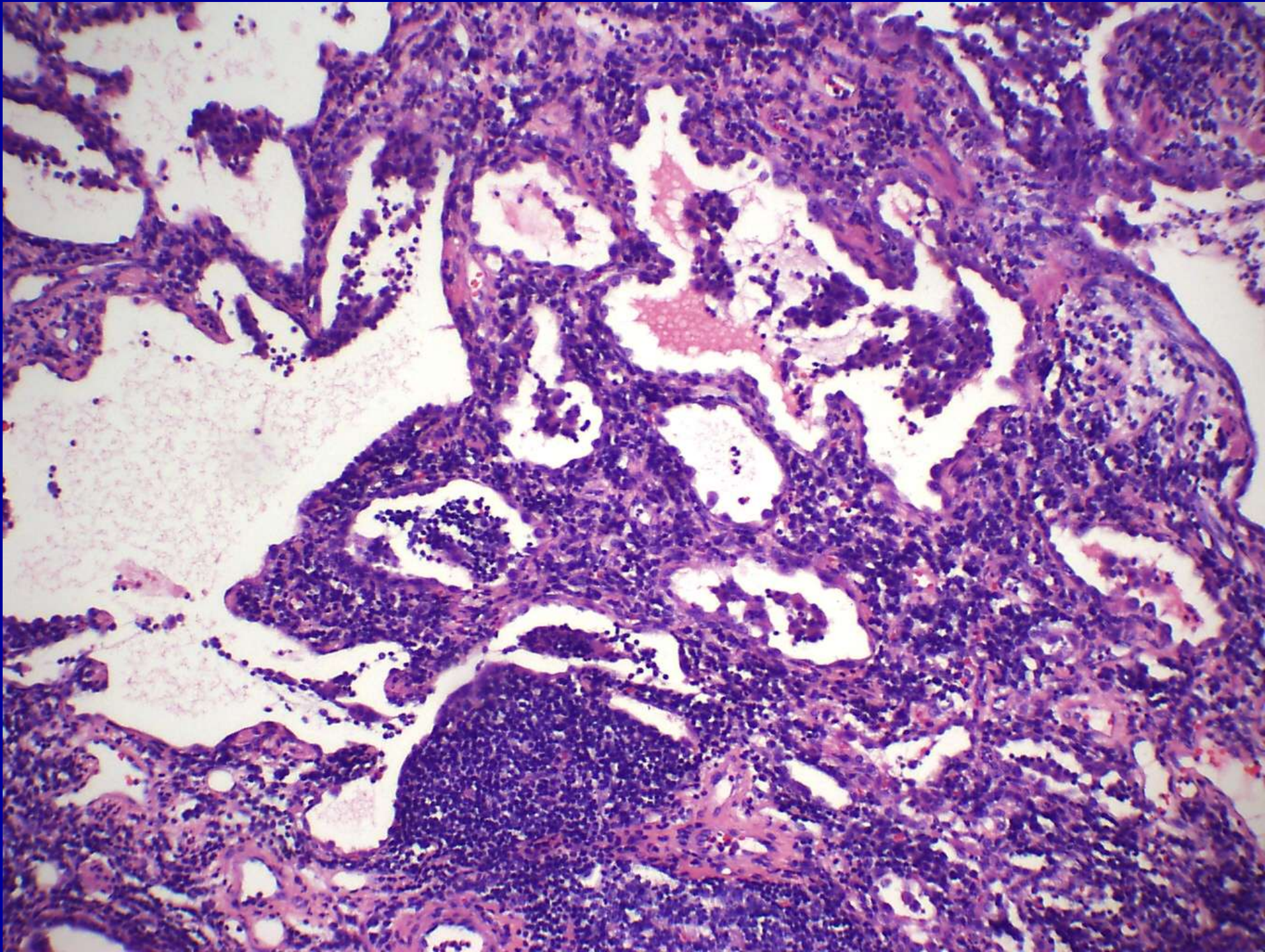

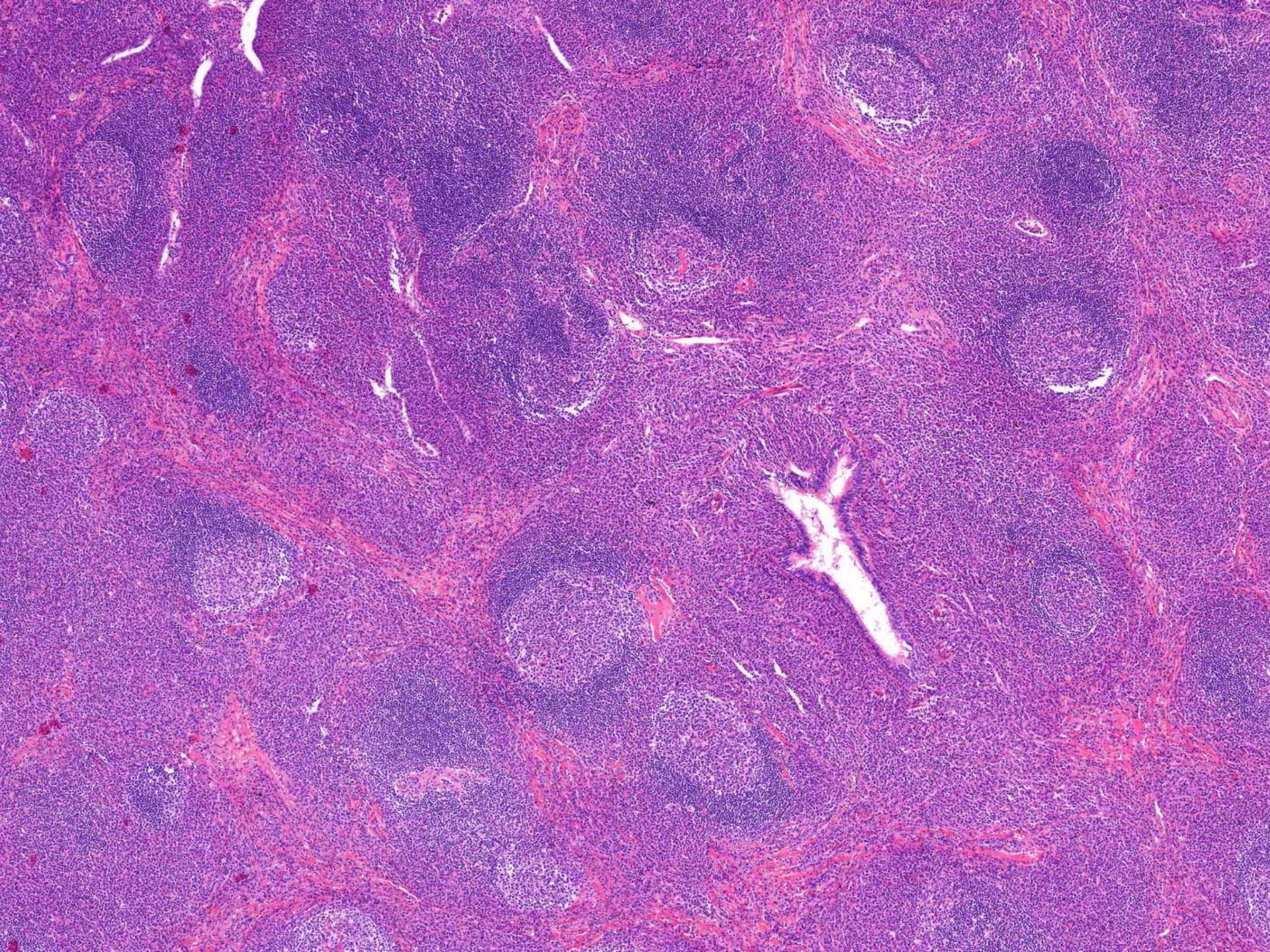

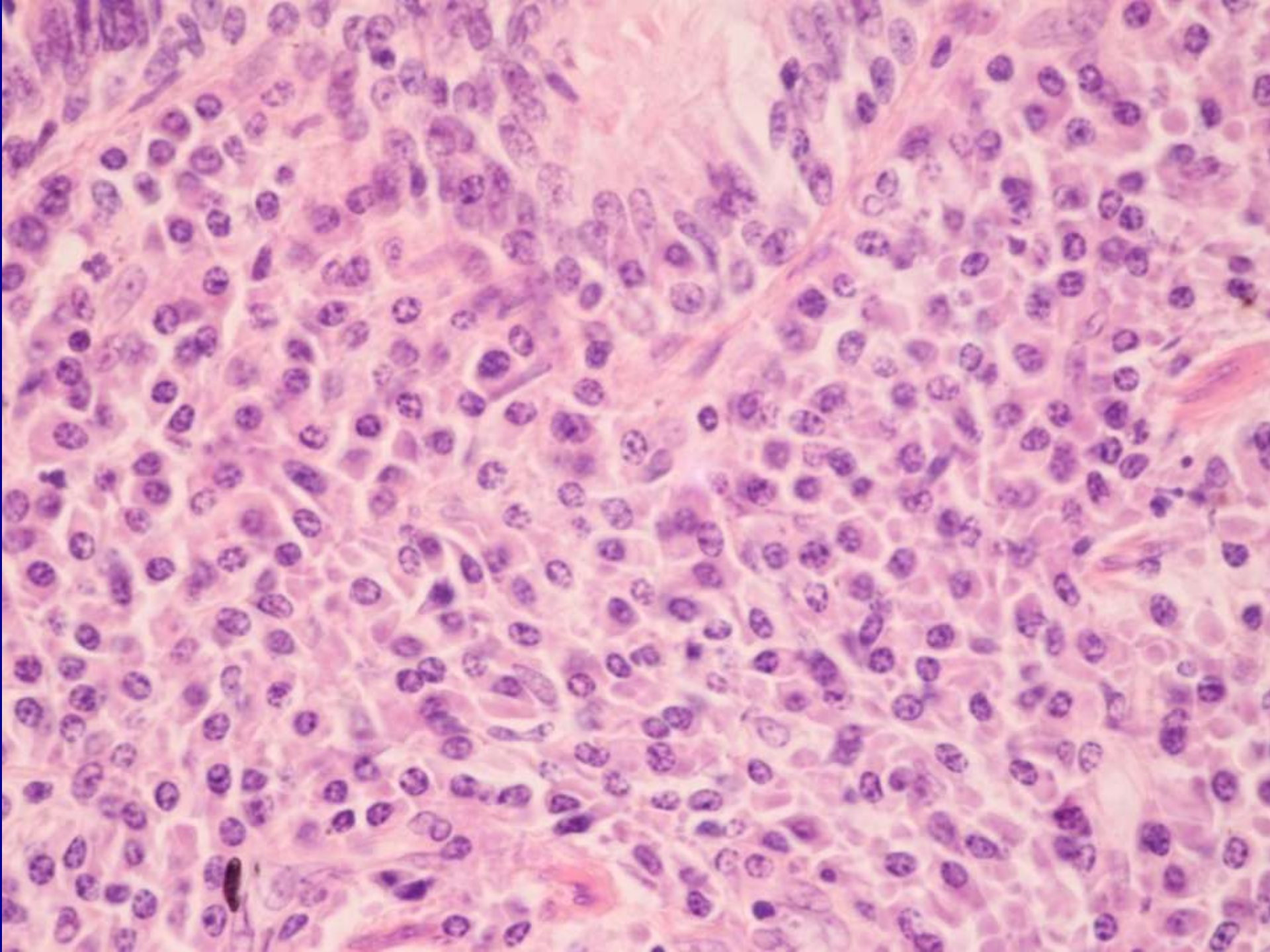

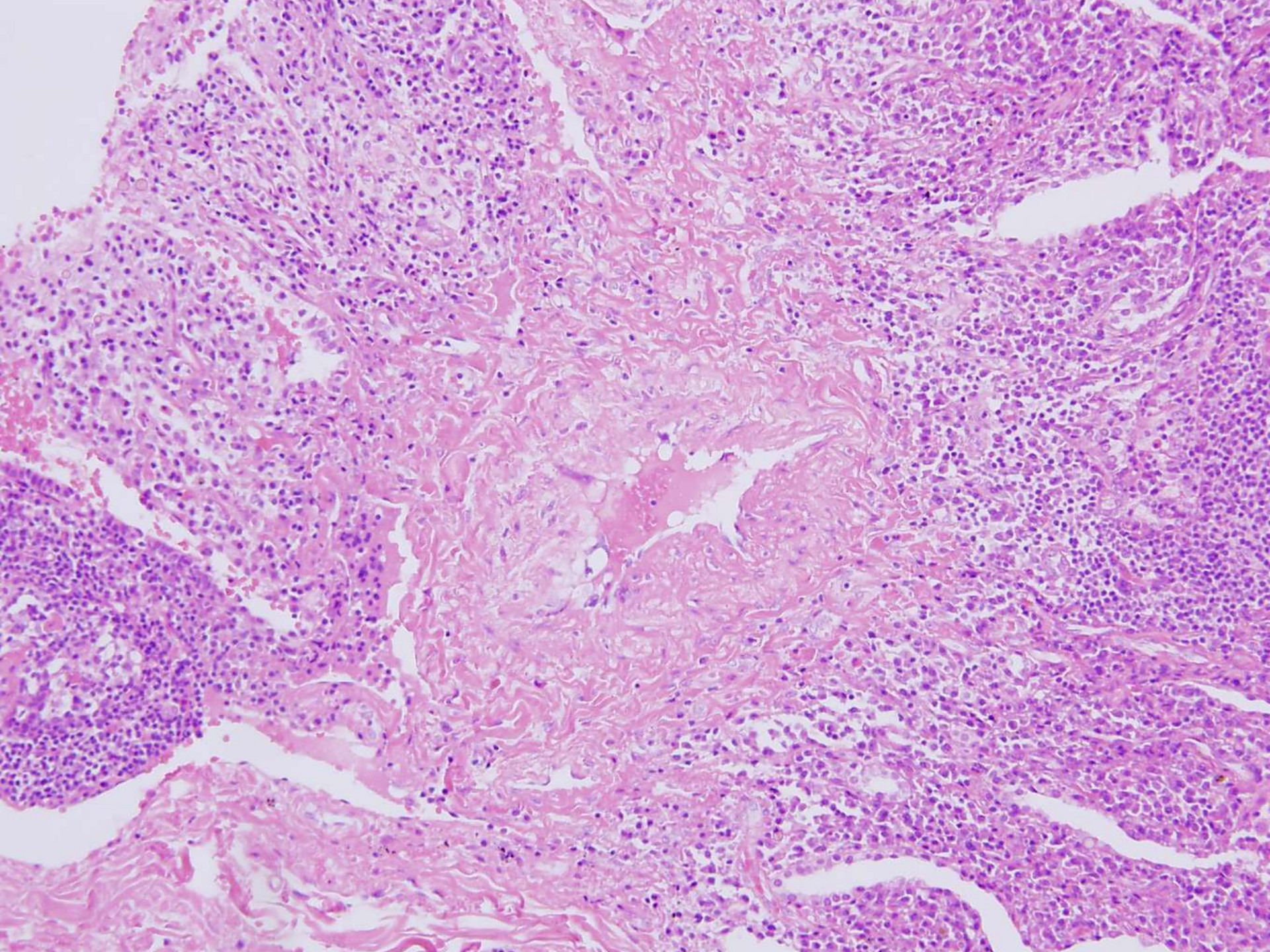

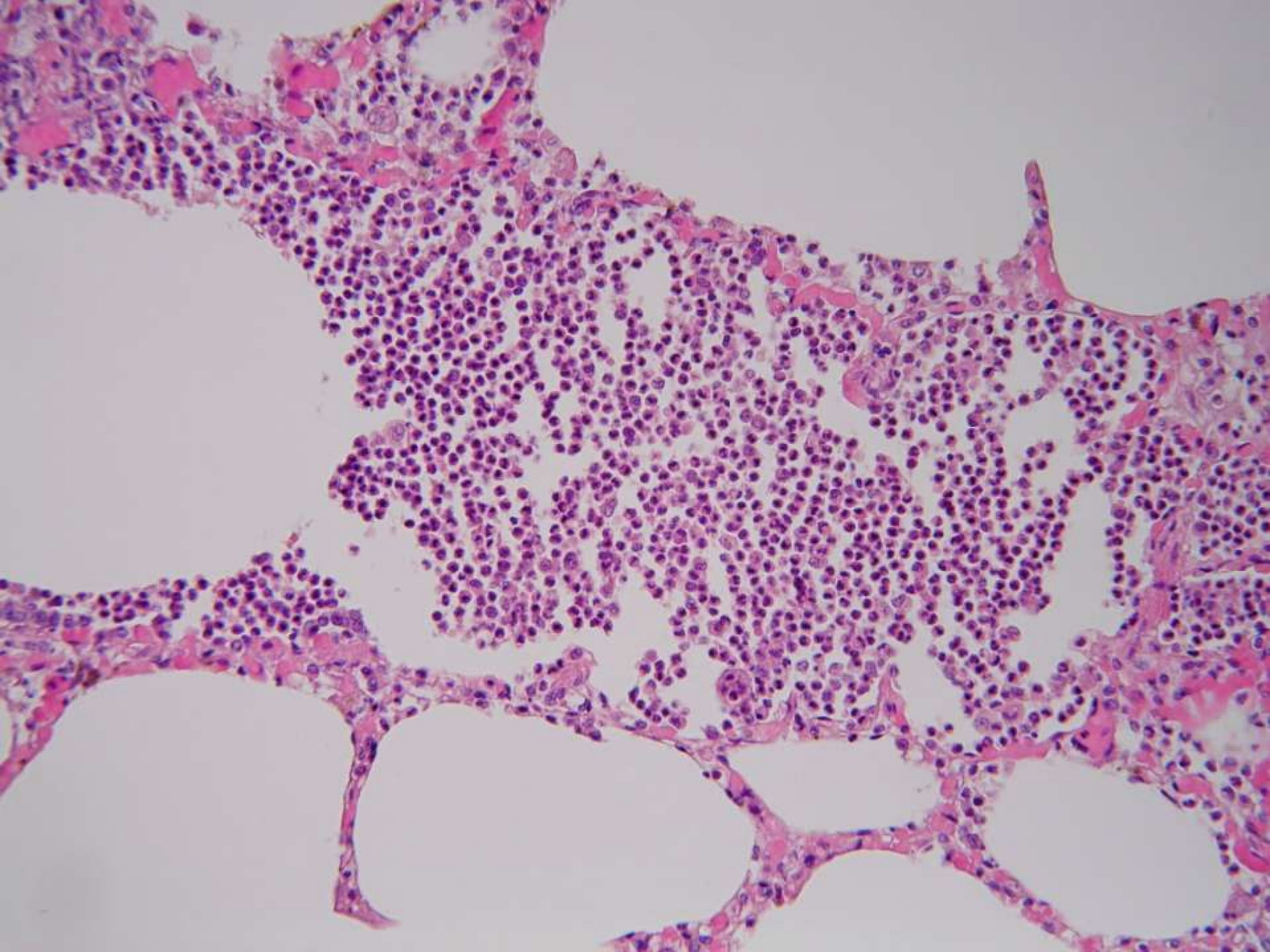

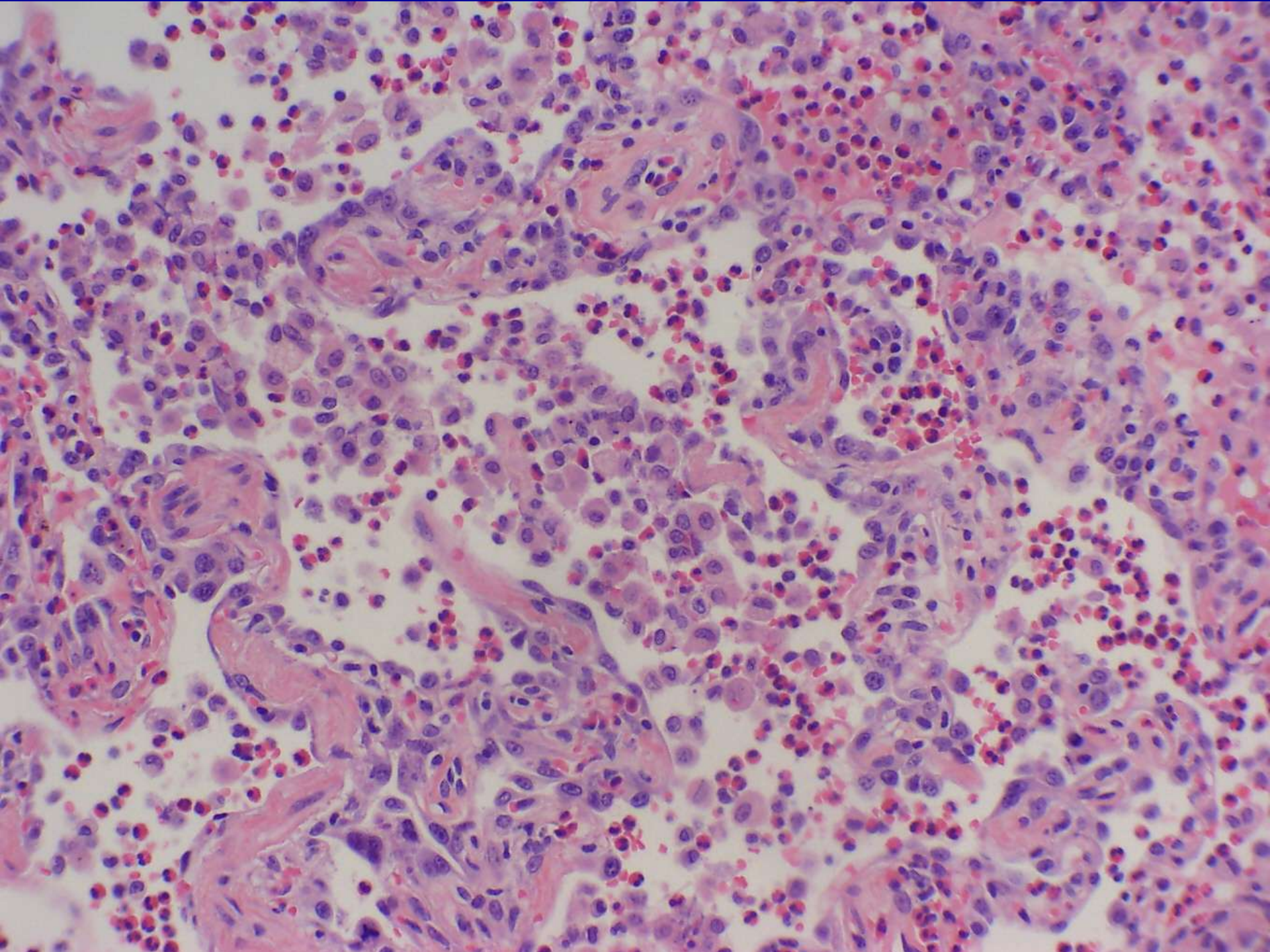

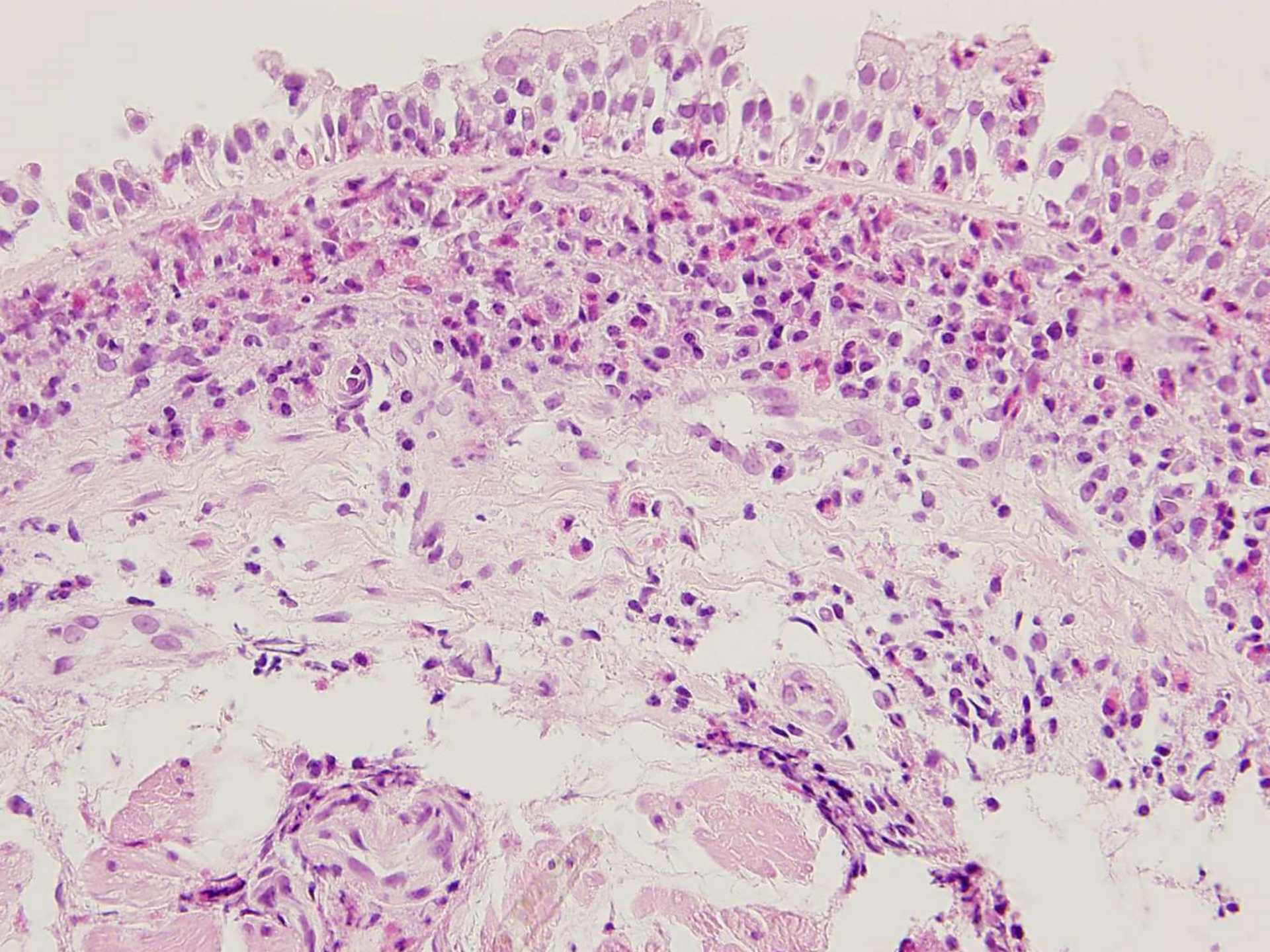

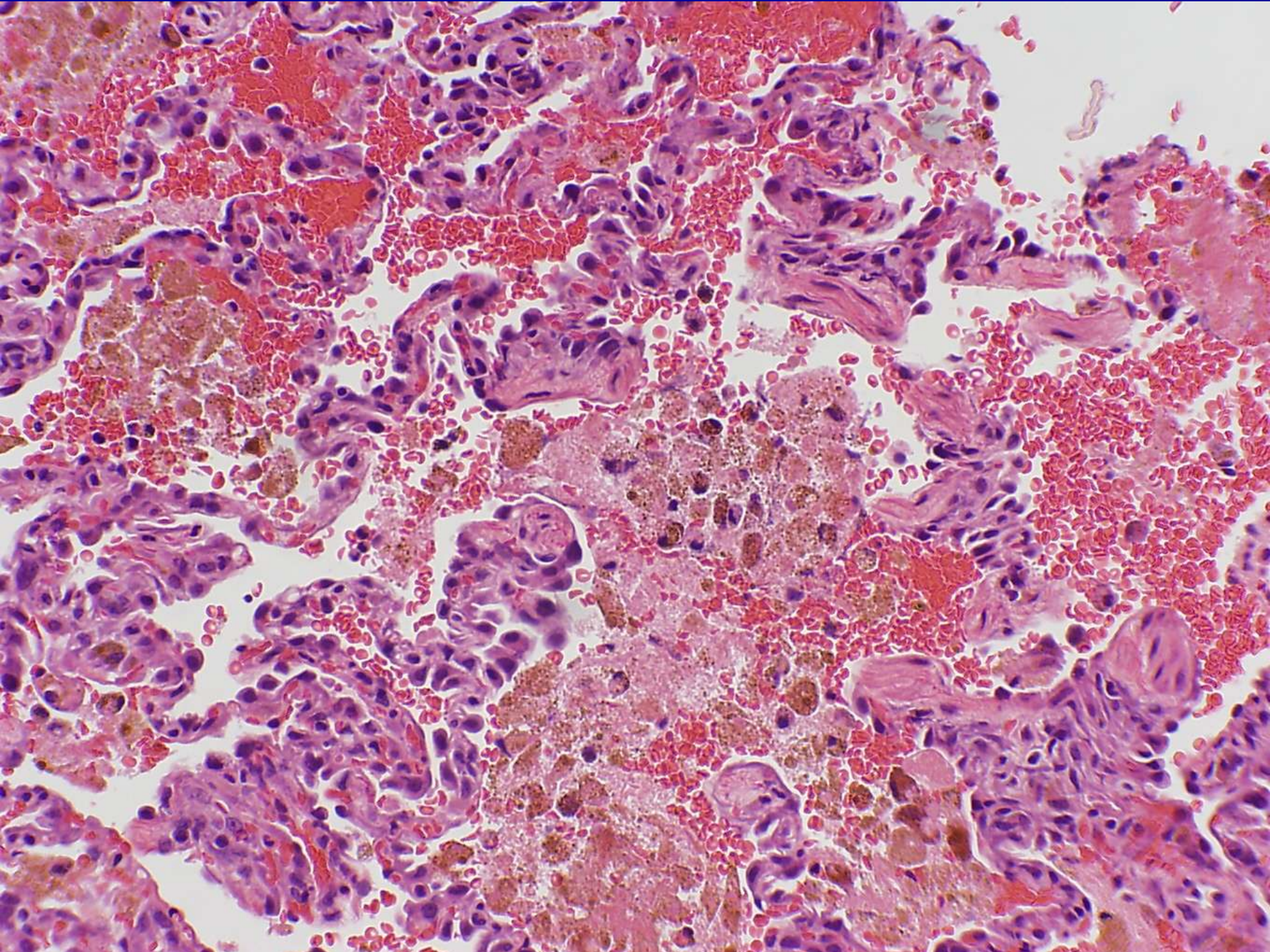

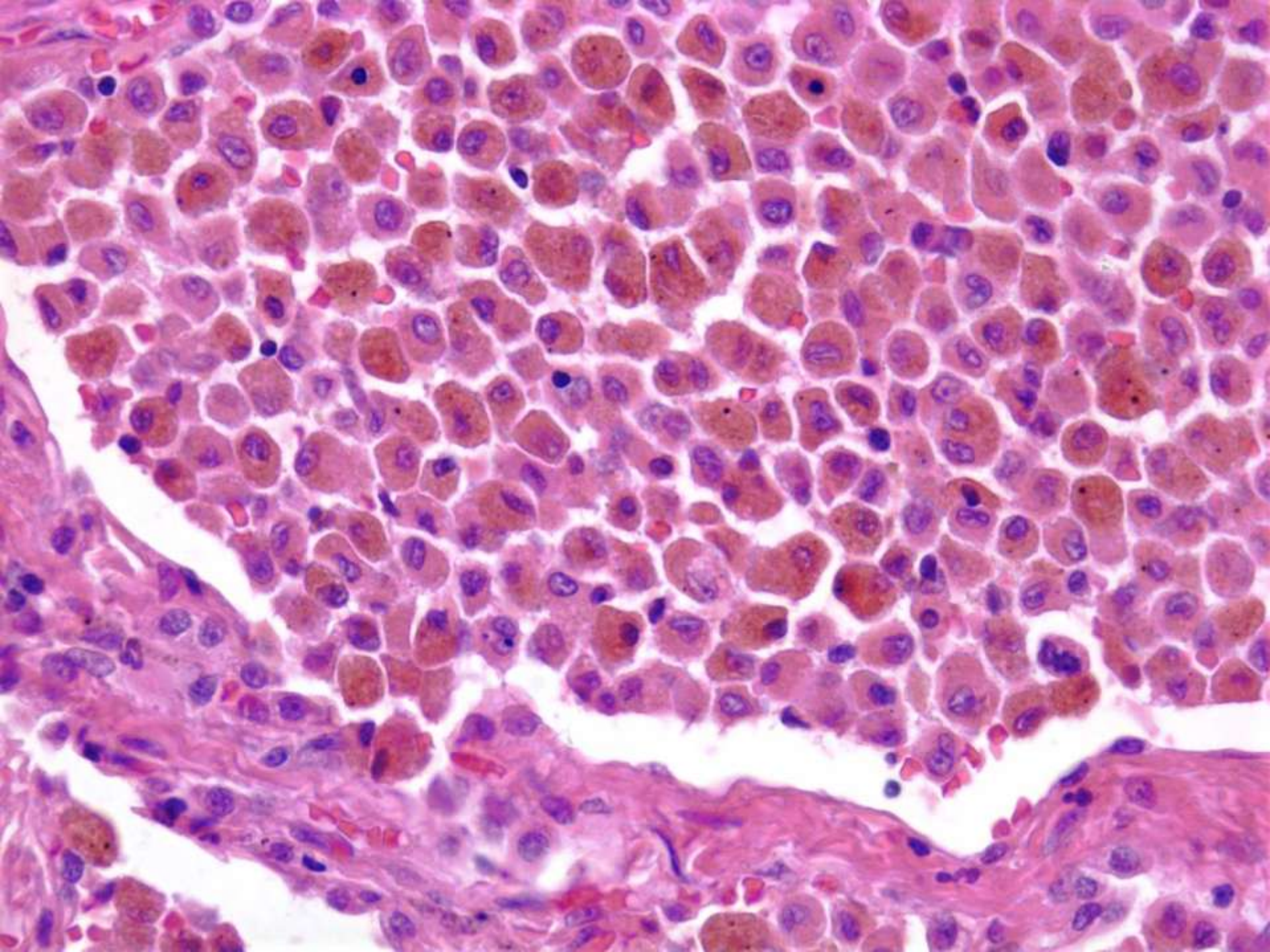

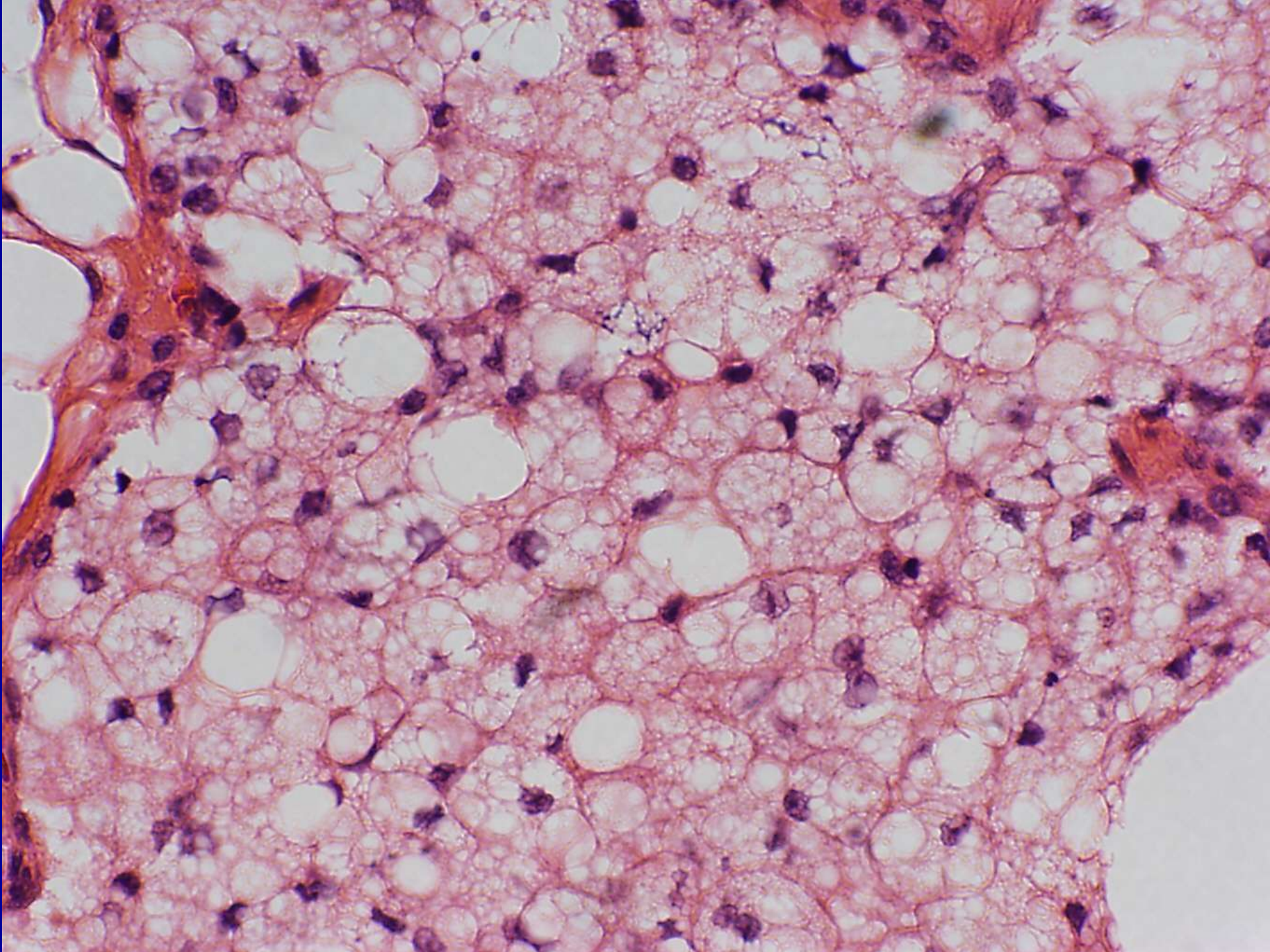

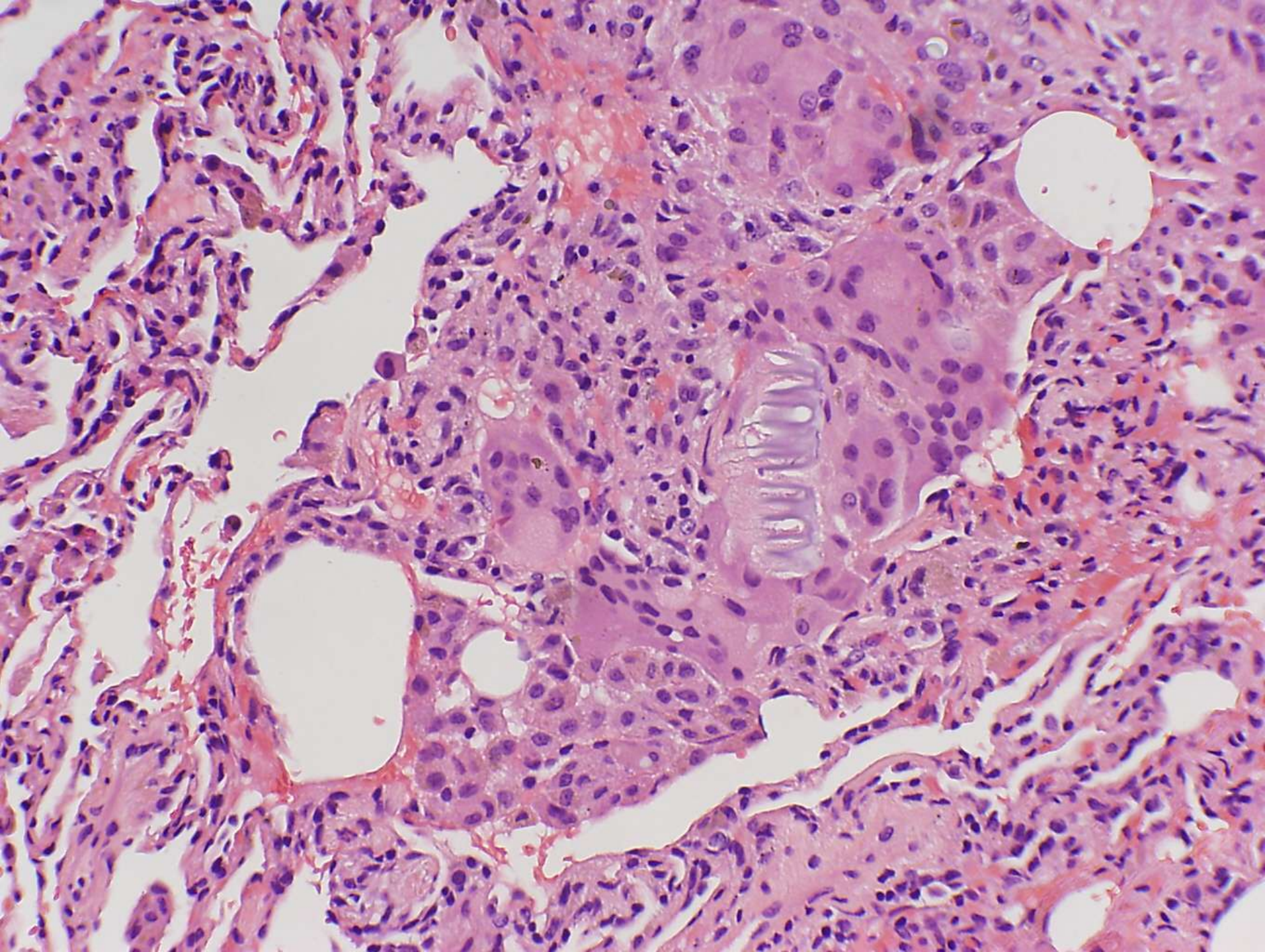

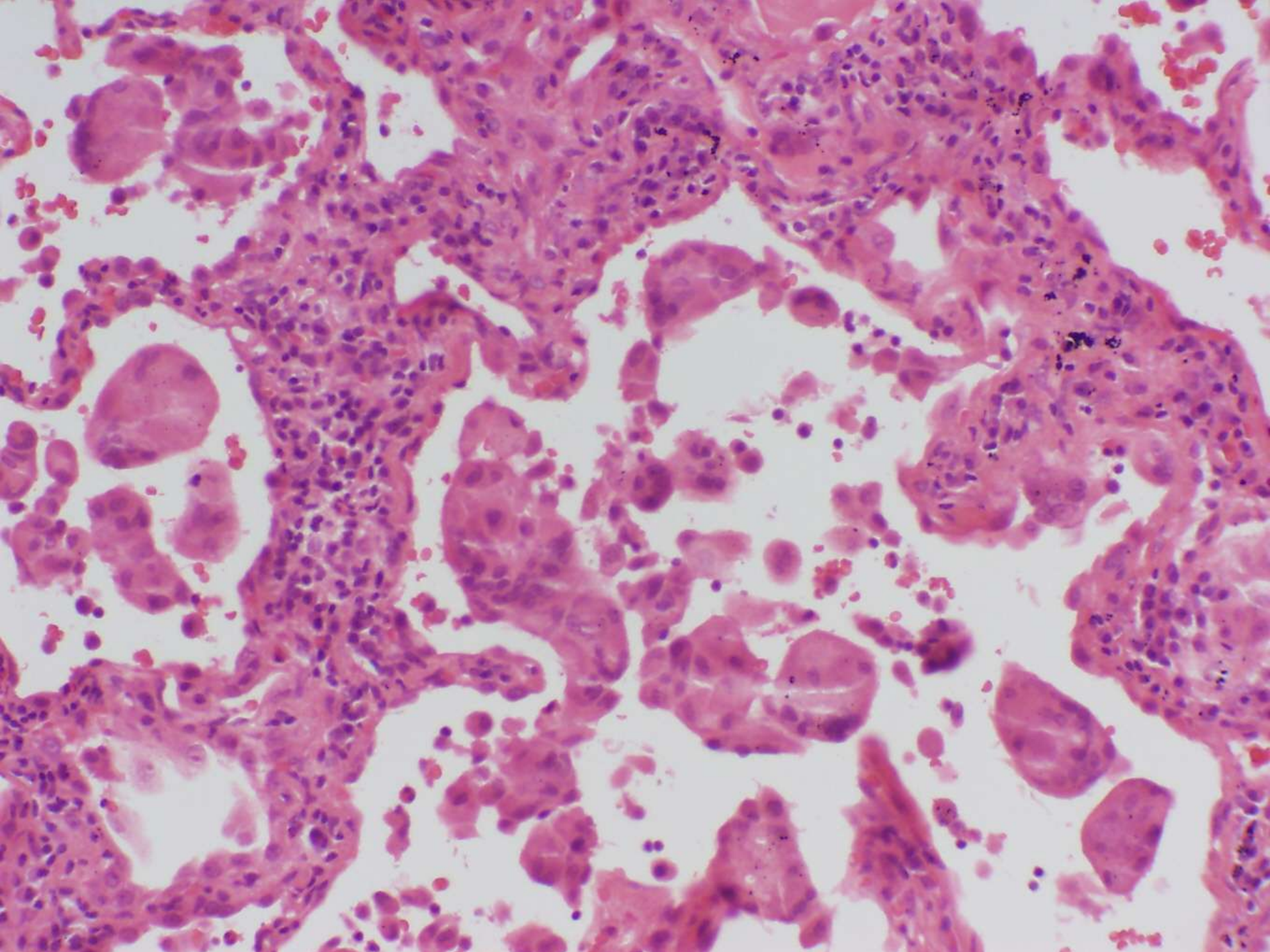

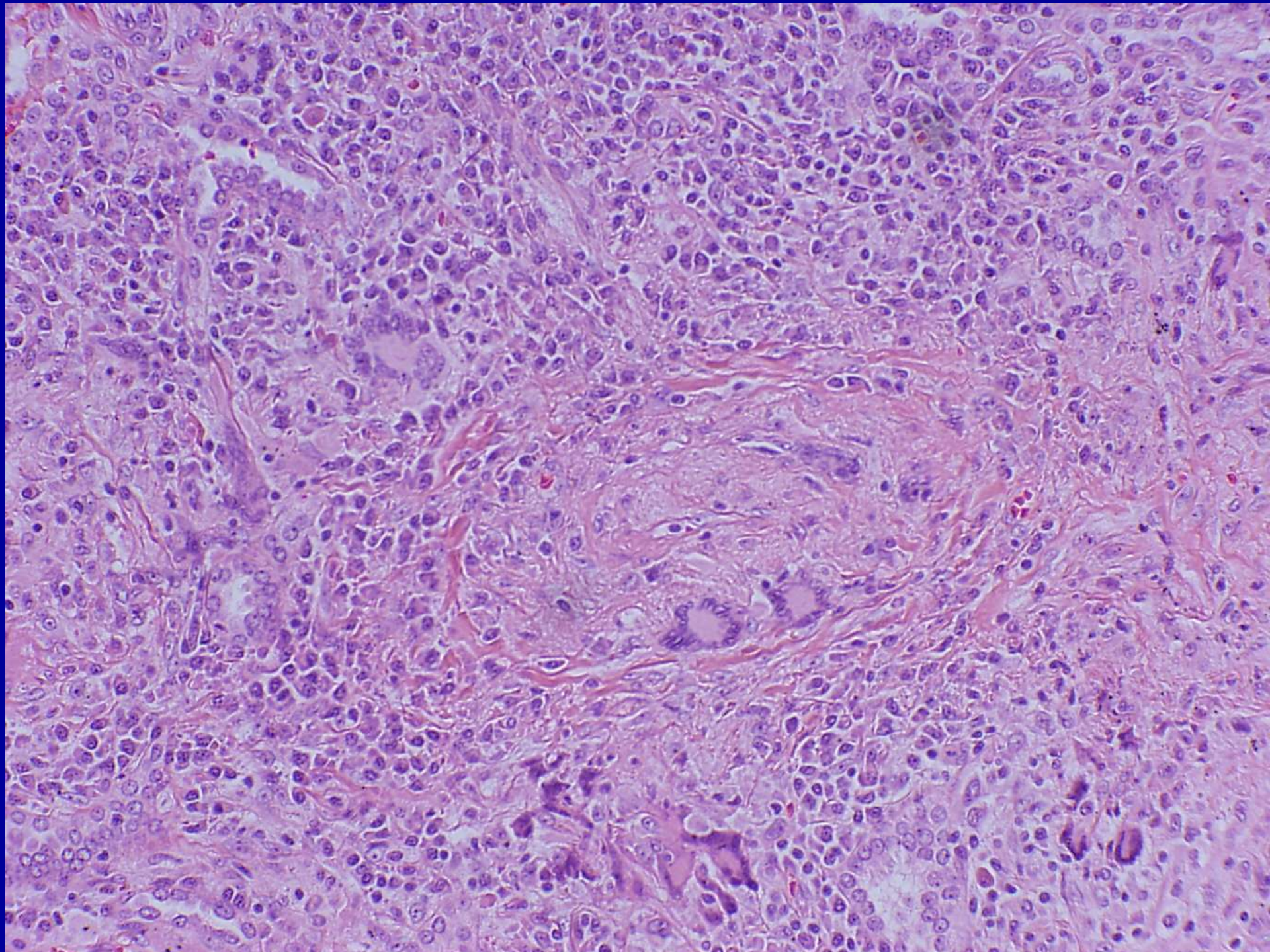

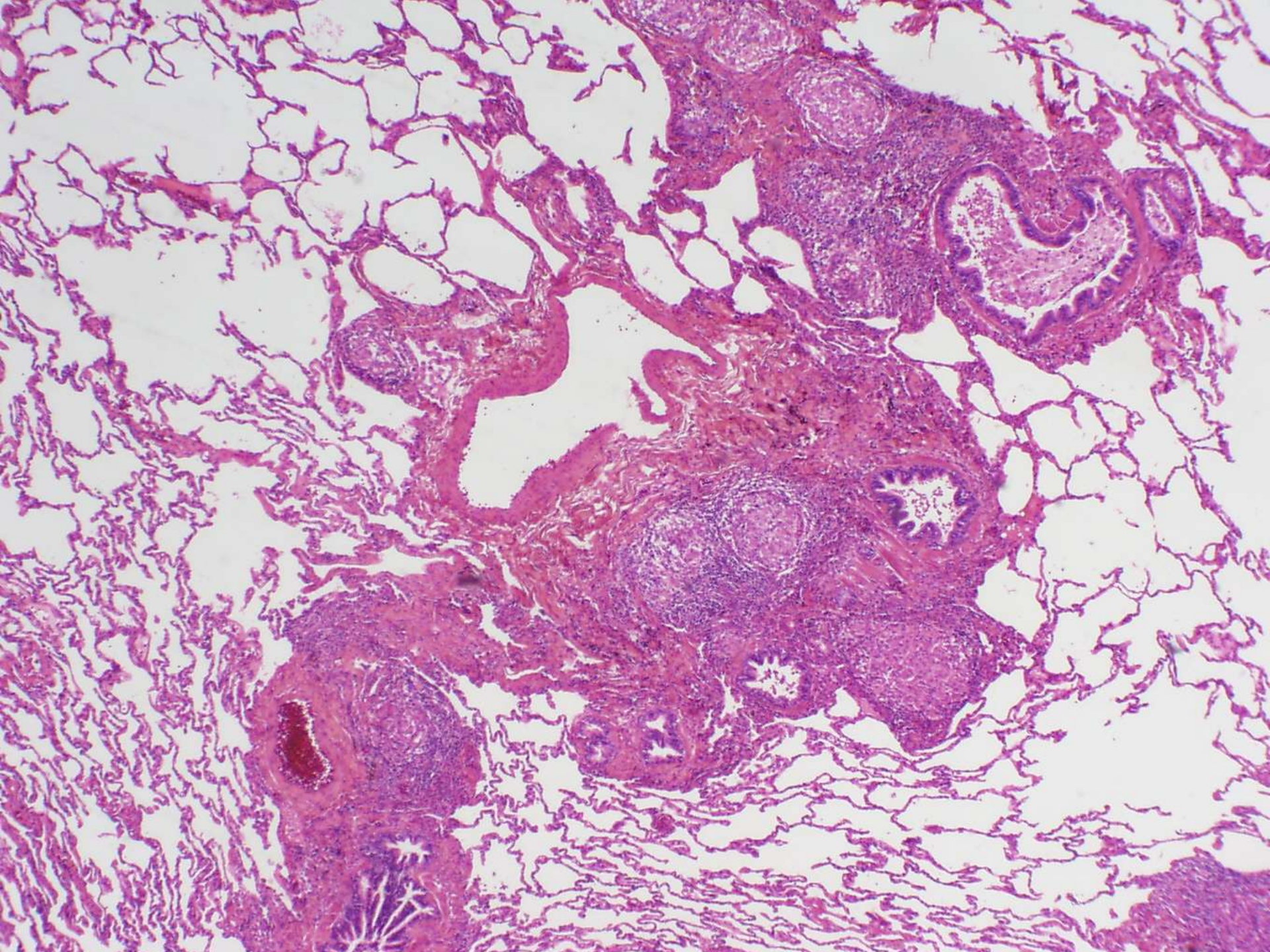

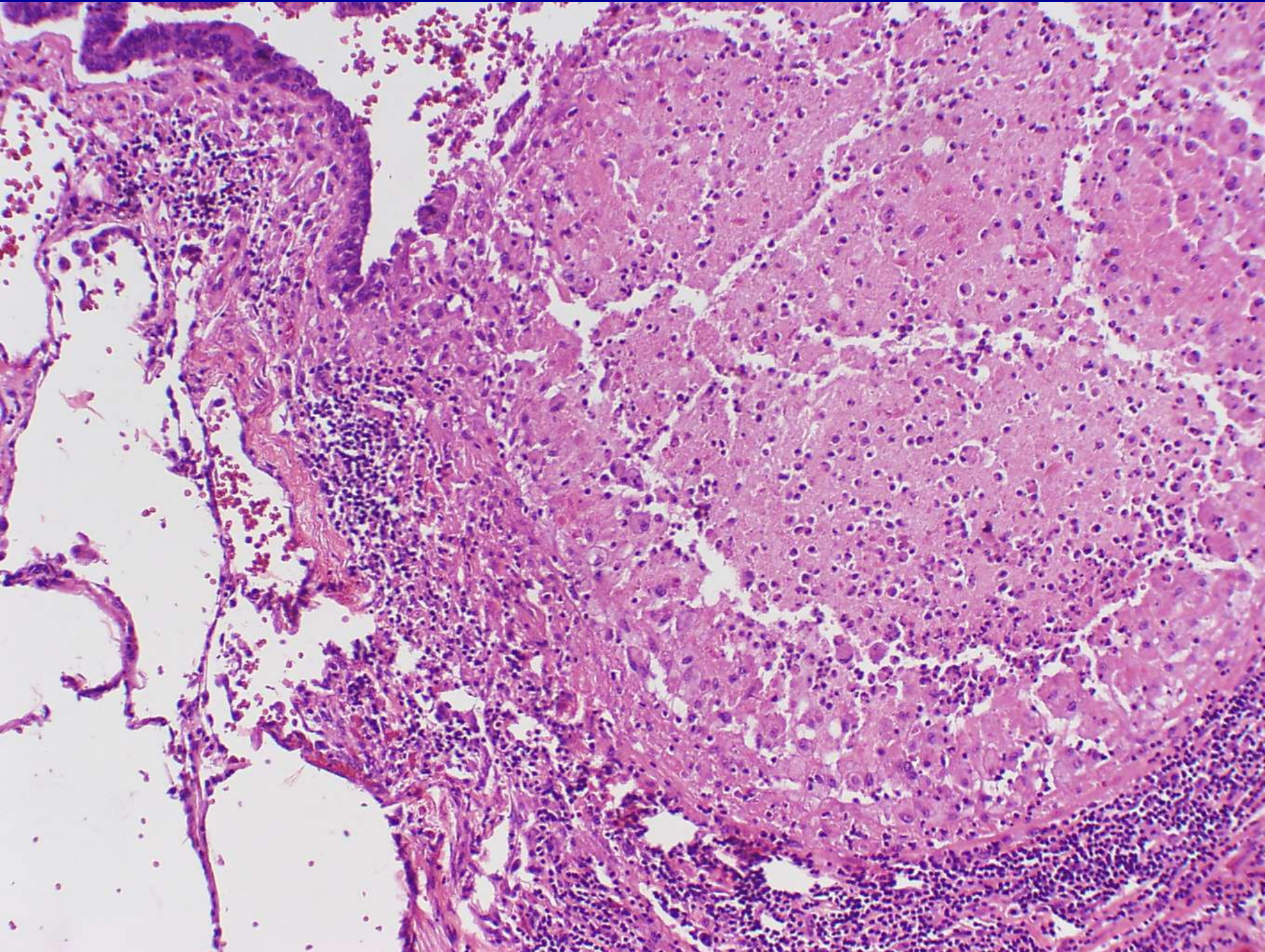

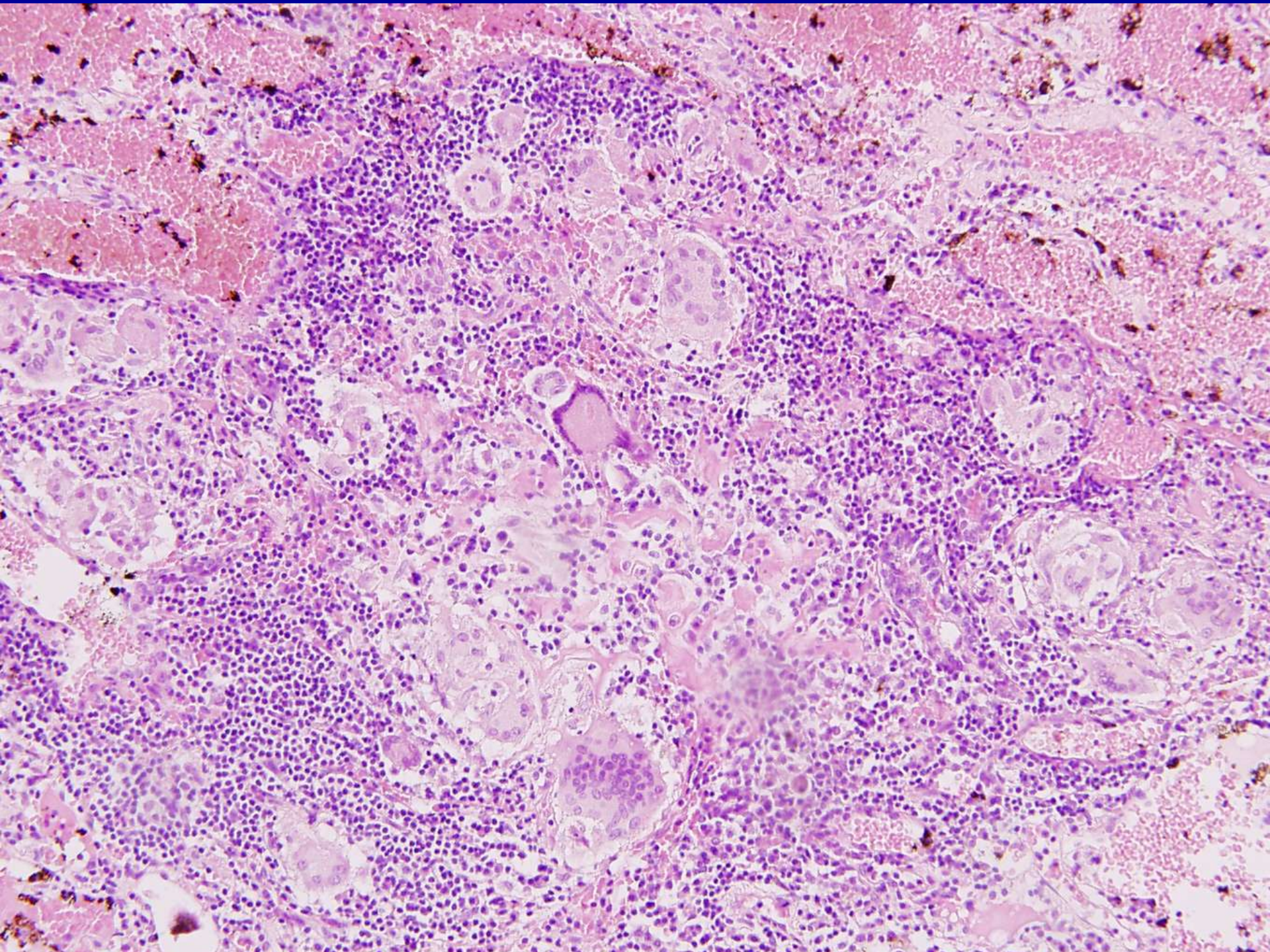

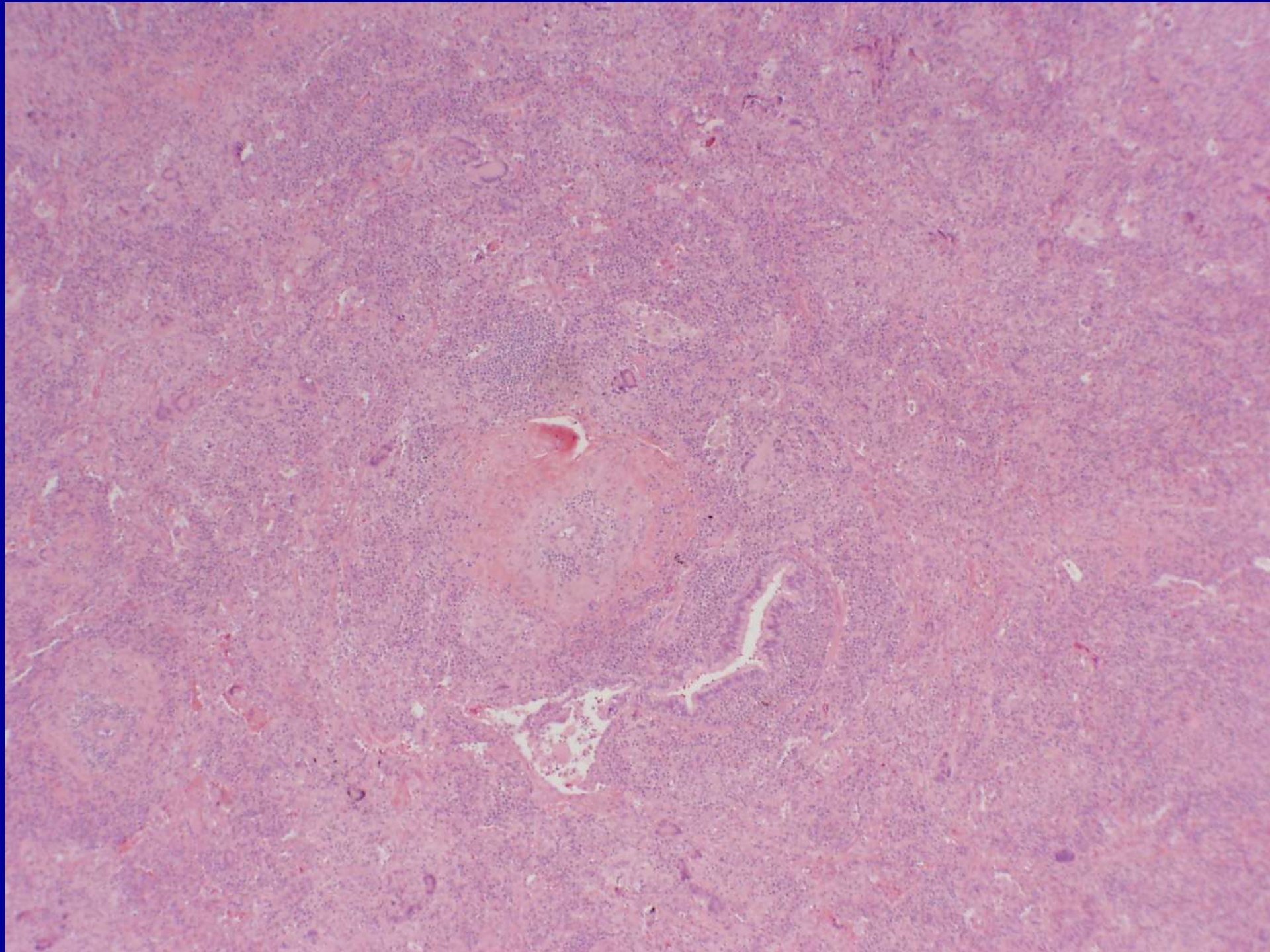

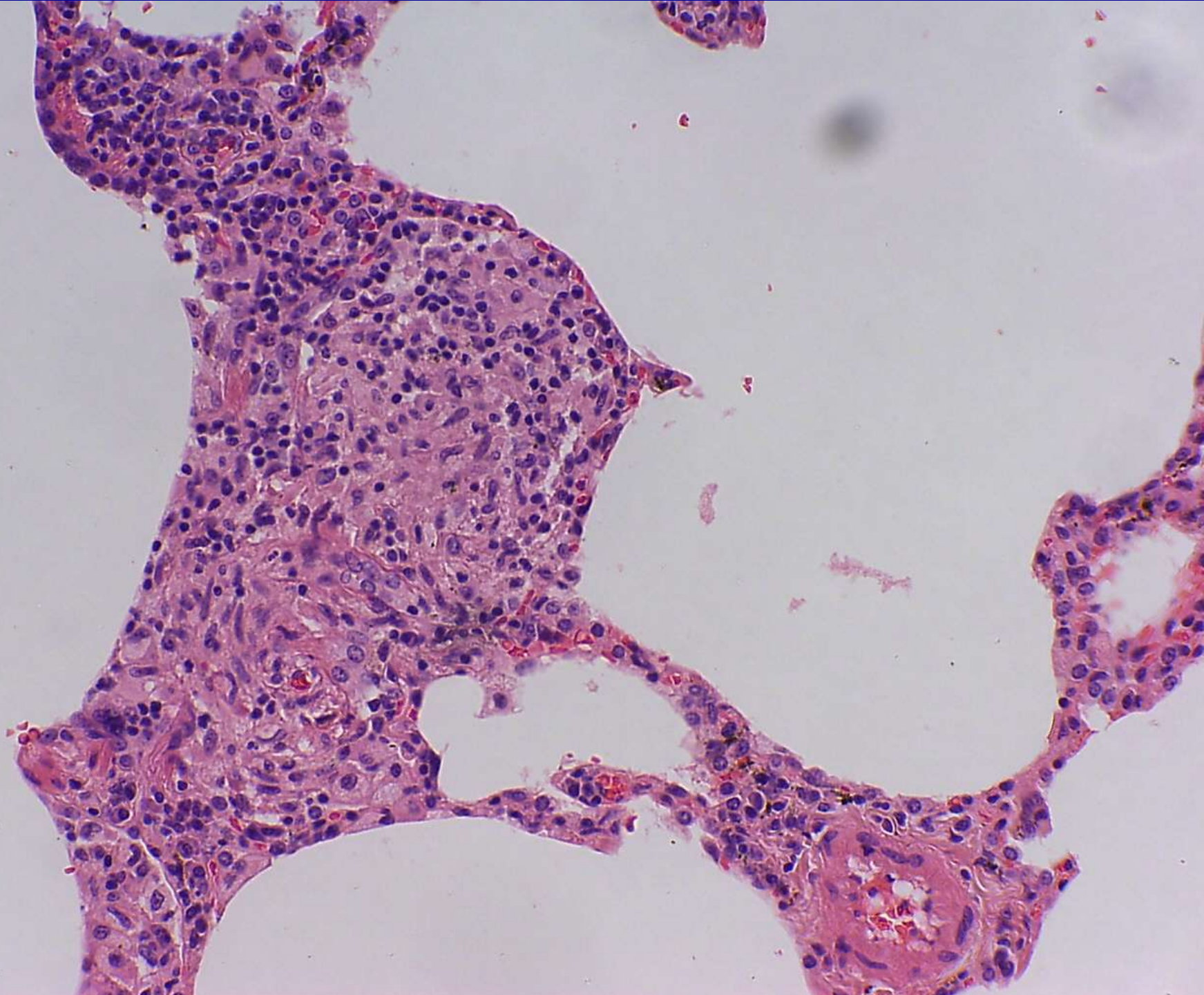

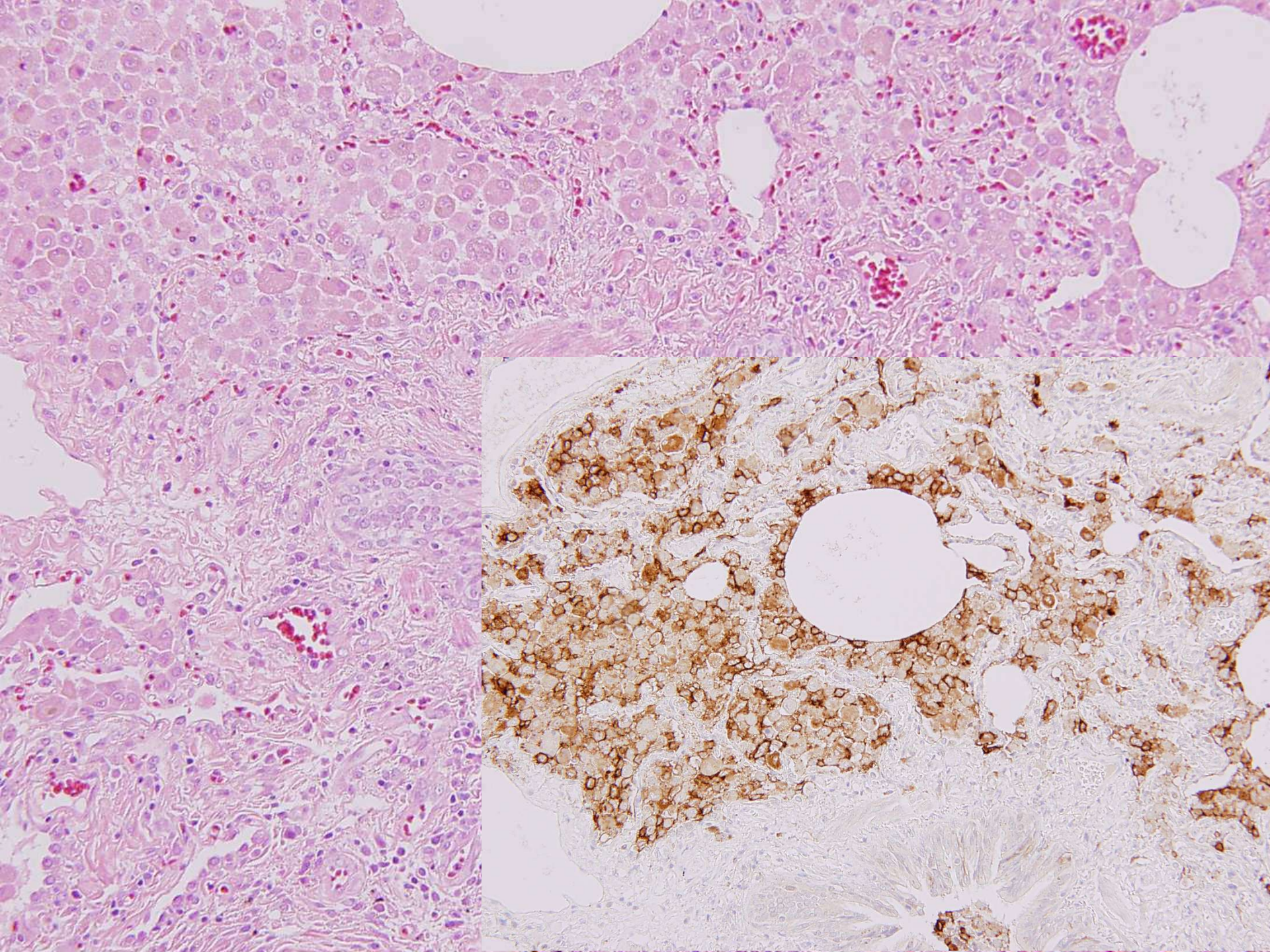

Use of special stains

Foreign materials

Bugs

IHC

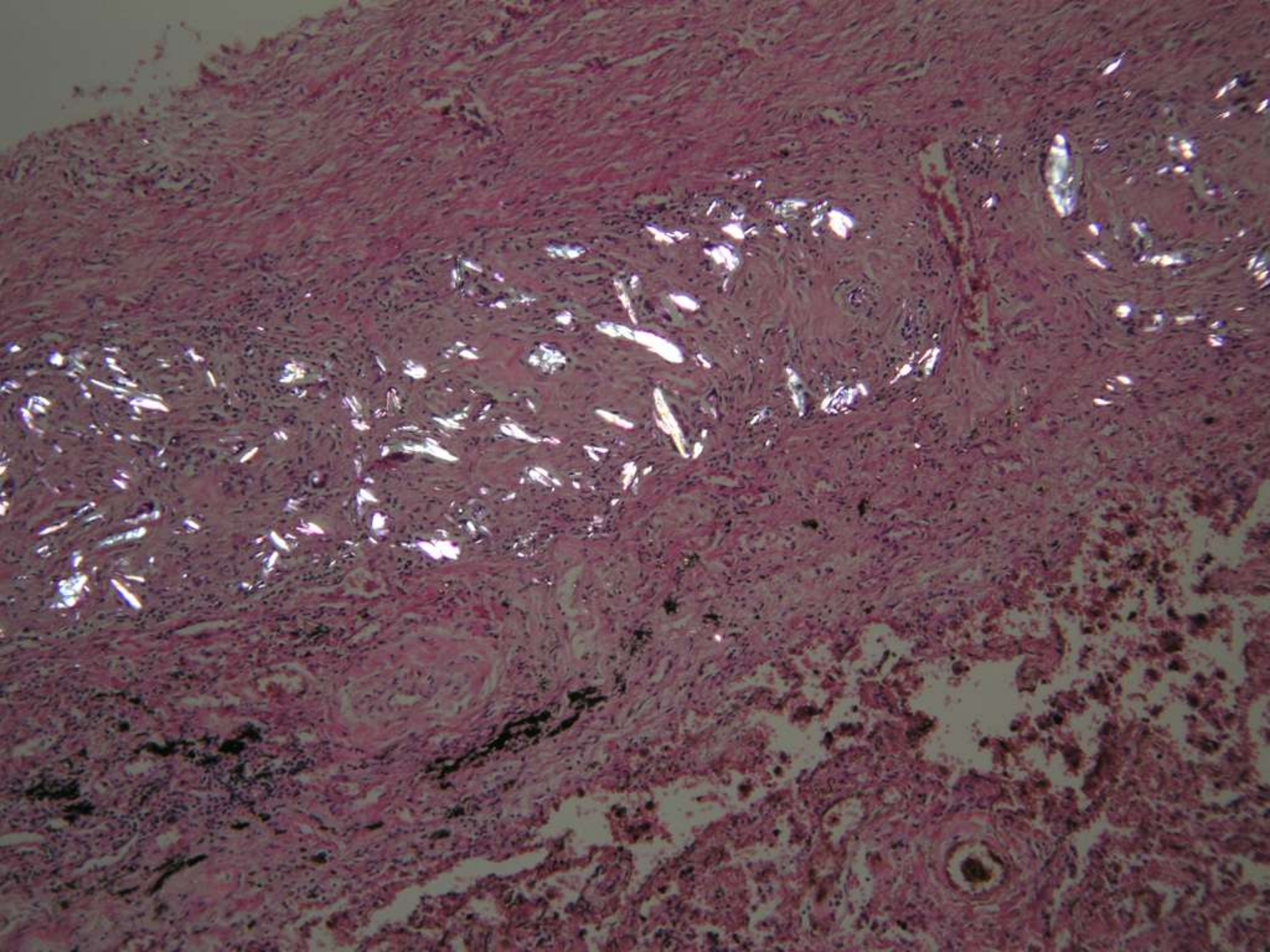

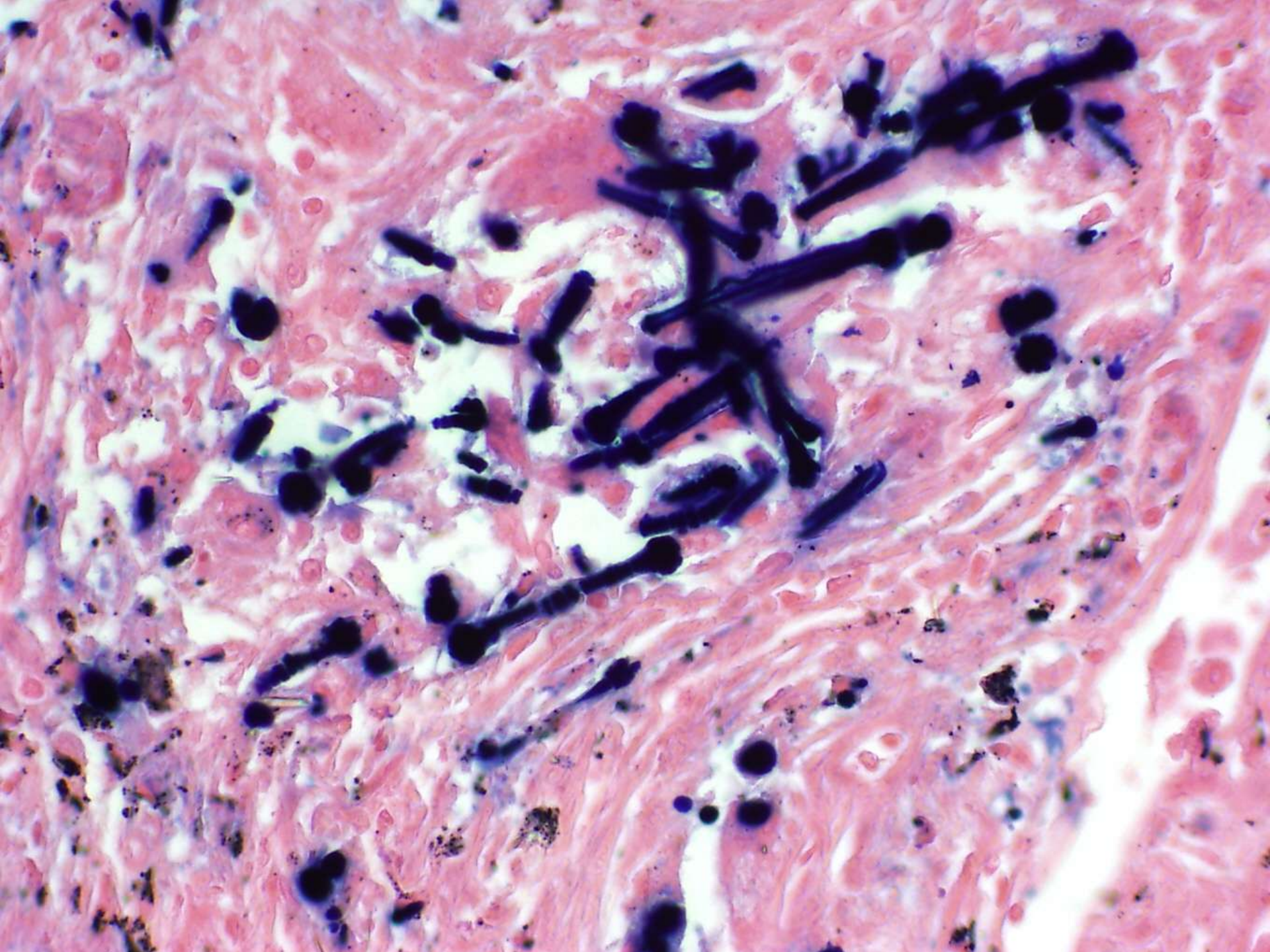

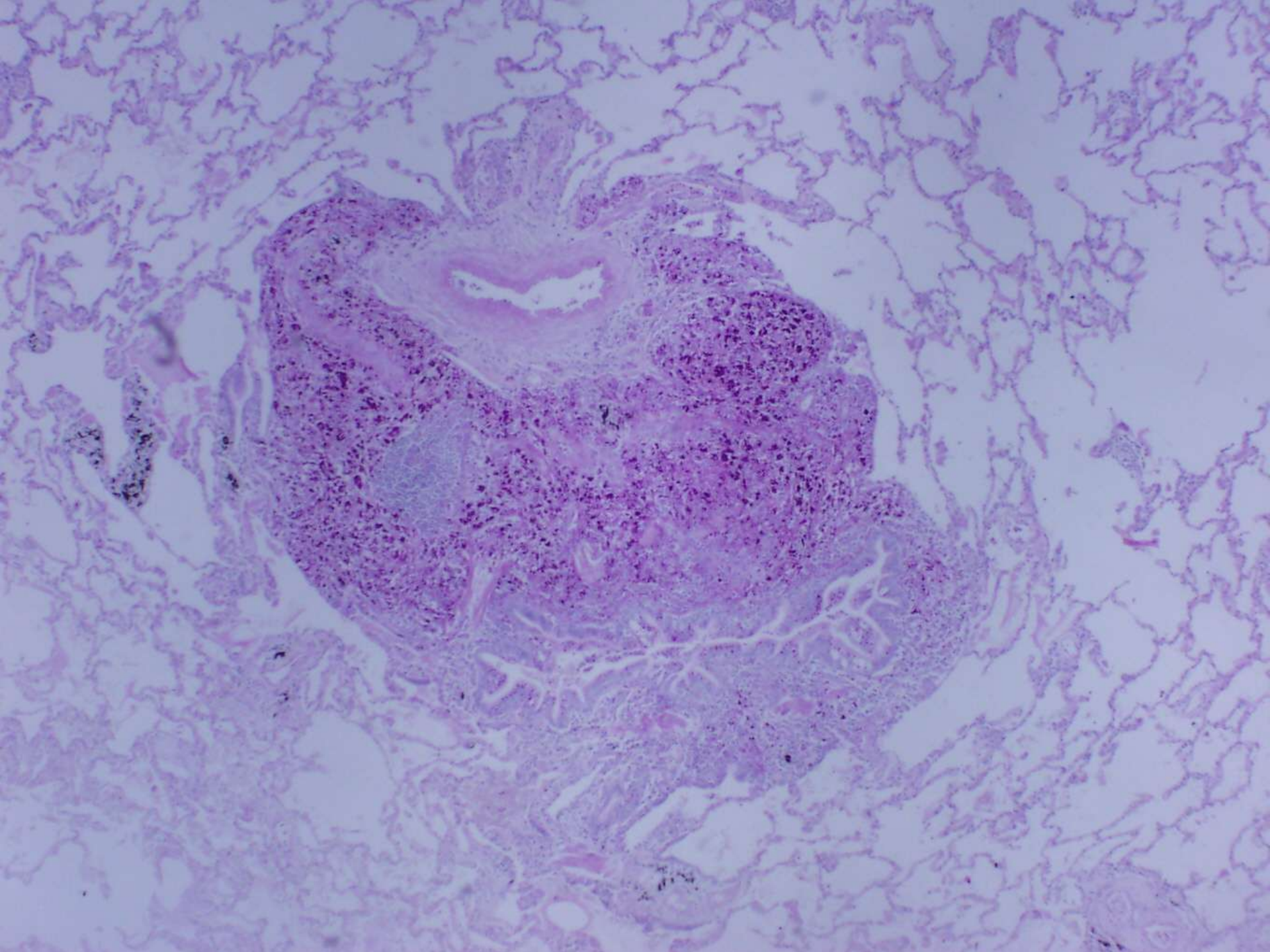

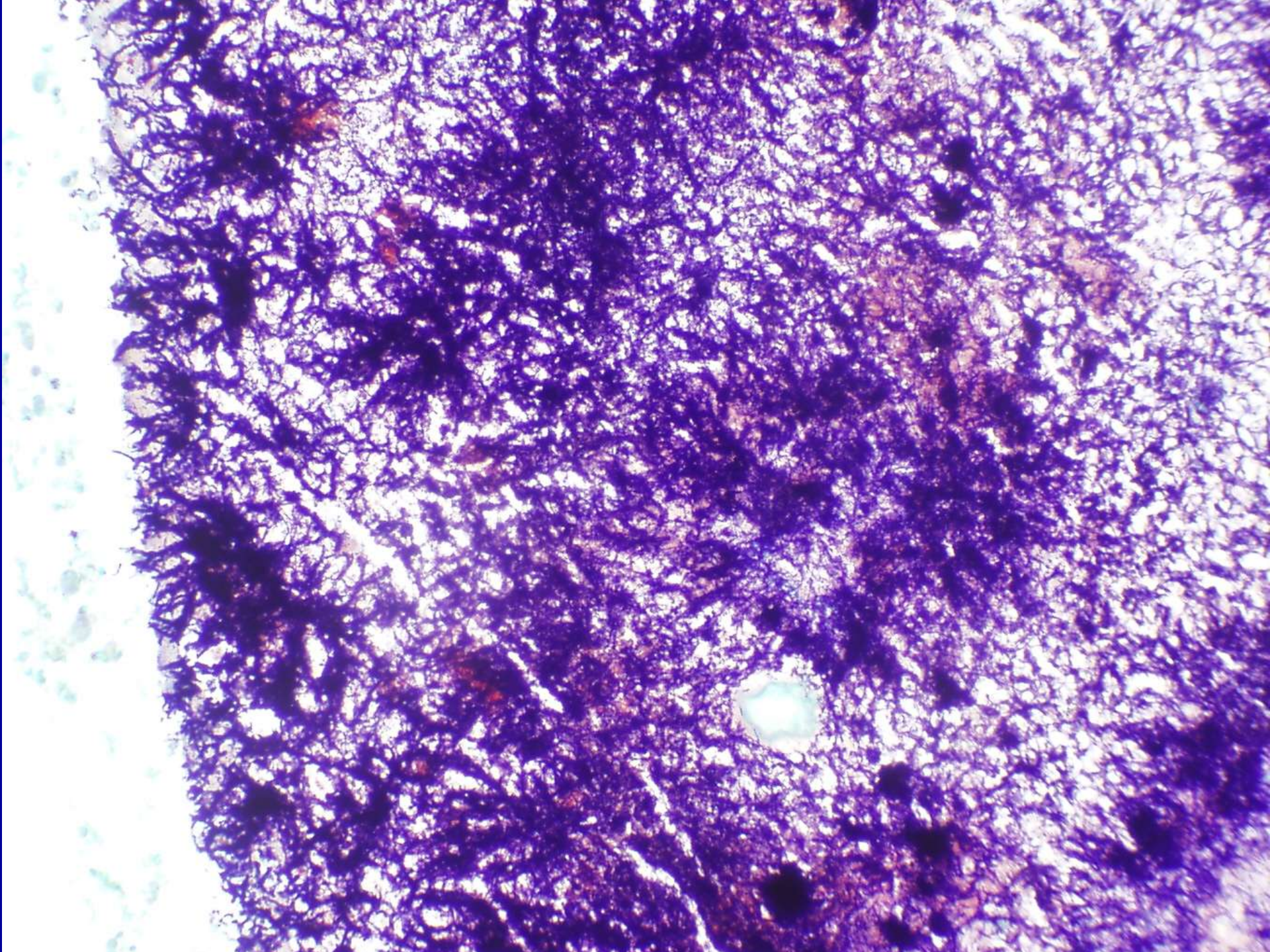

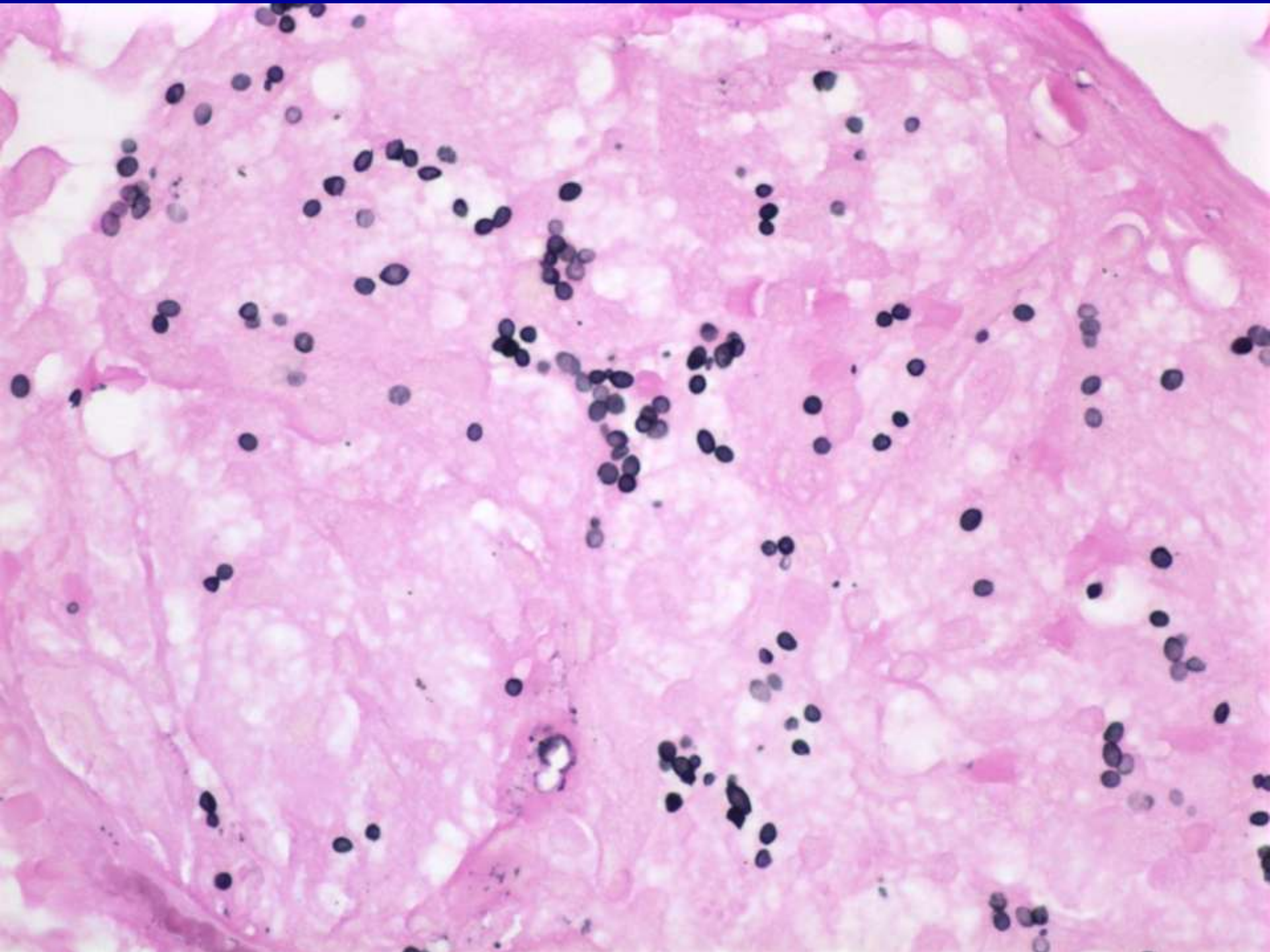

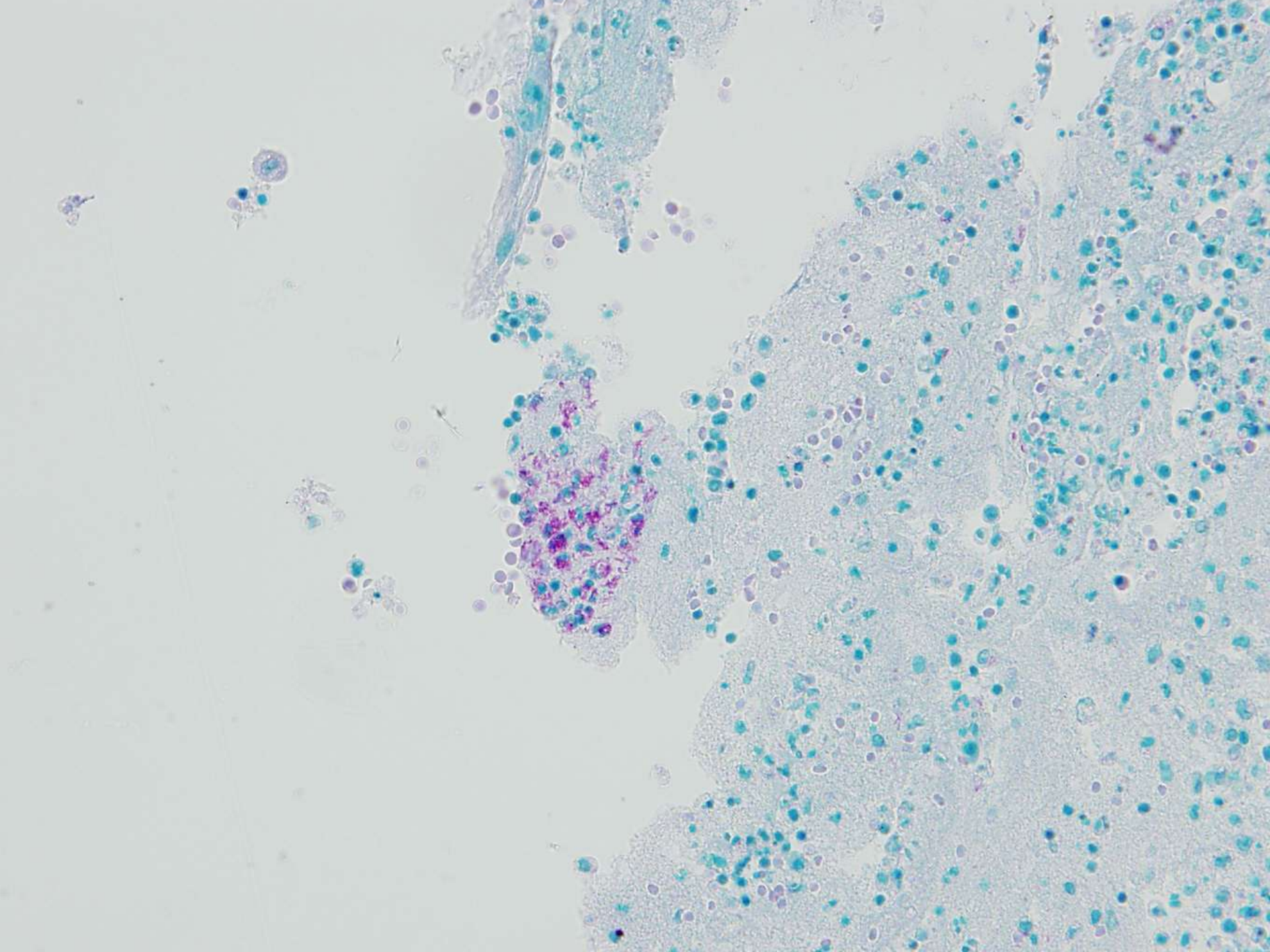

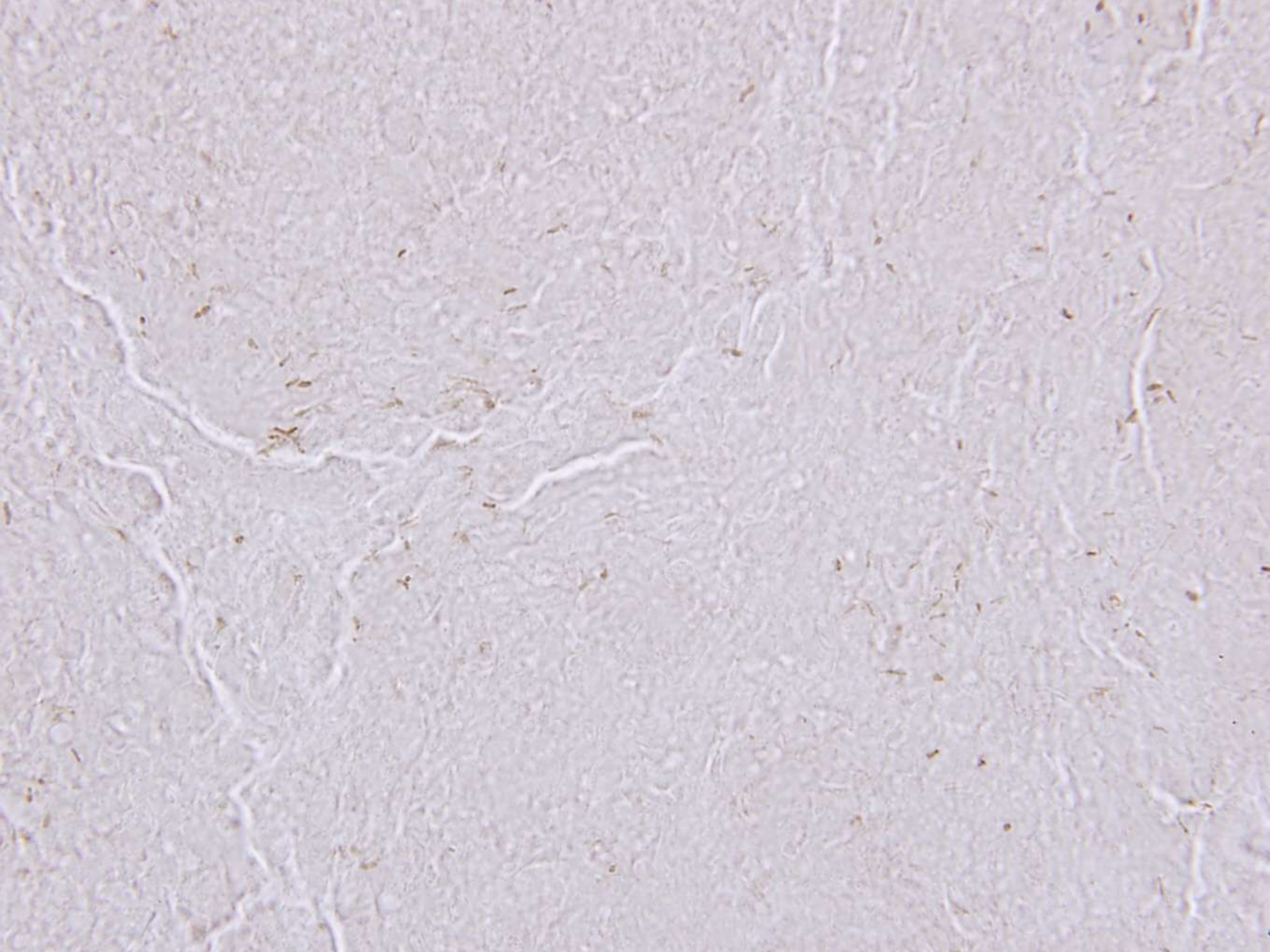

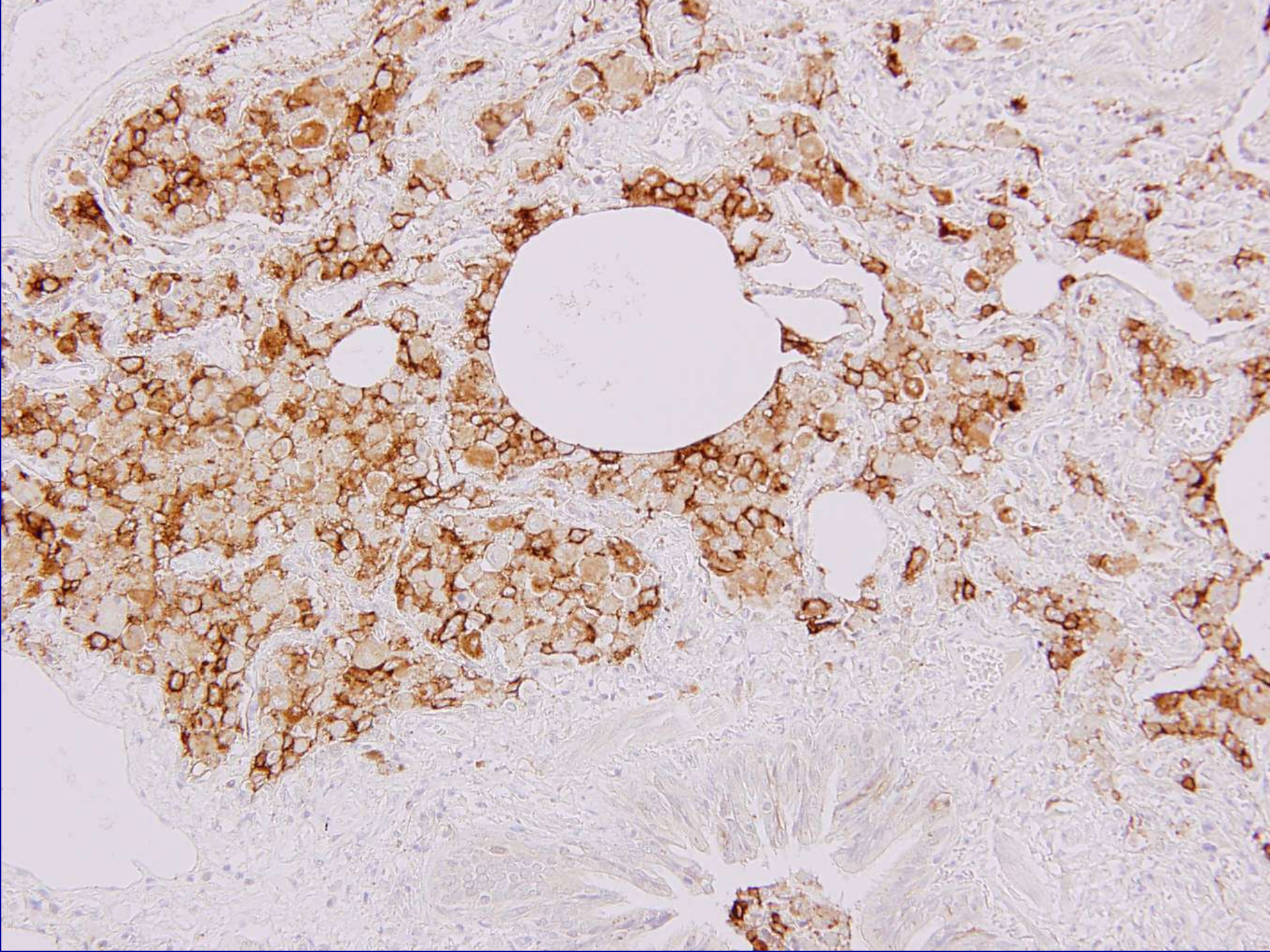

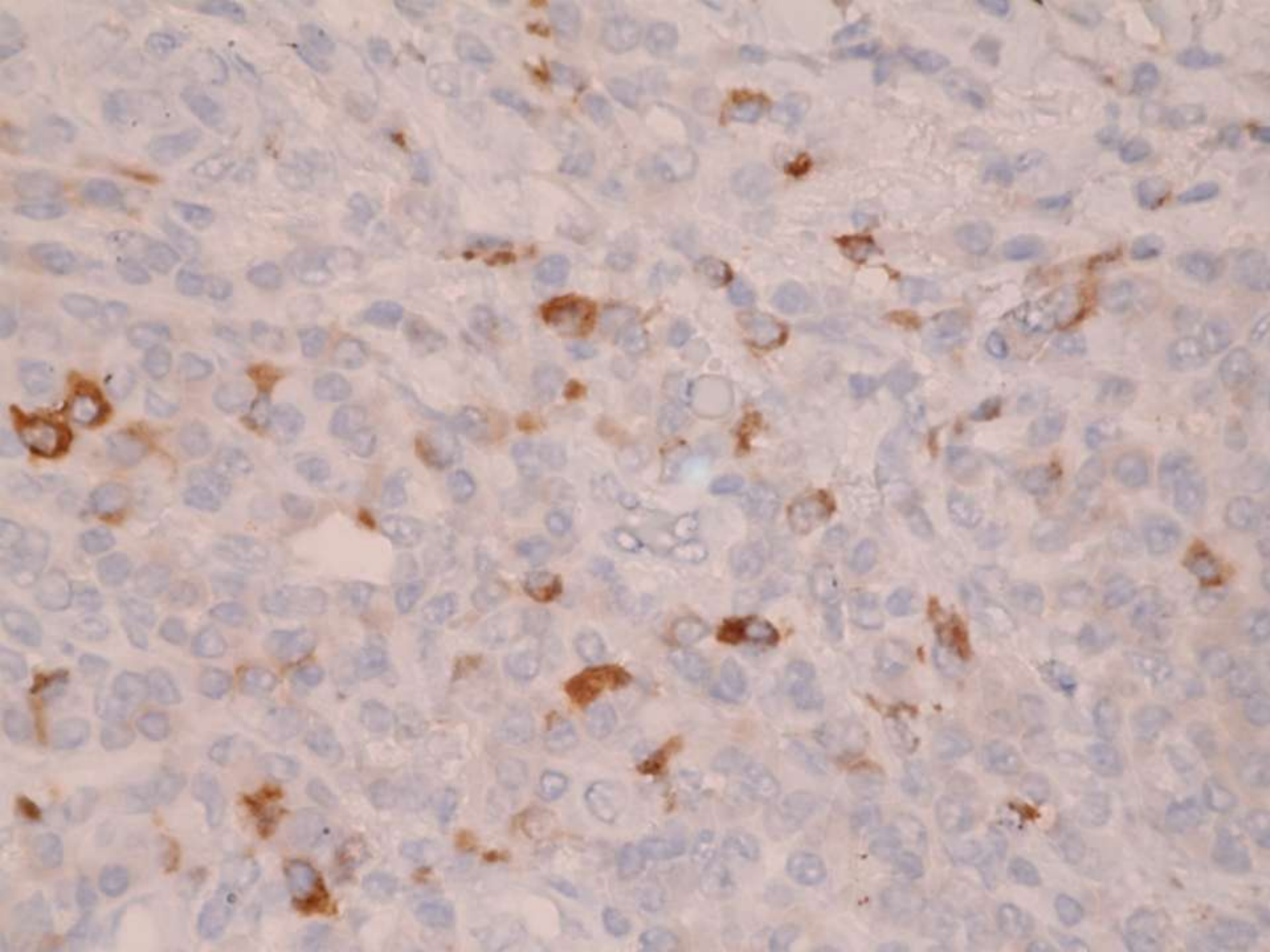

Summary

- Distribution of inflammatory cells
- Quantity of inflammatory cells
- Quality of inflammatory cells
- Special stains
- Therapy!

Thank you for attention!

